



# 2019 Annual Report



*Cover photo by Aric Alt*





# 2019 LEADERSHIP



Bob Hackett  
Board President



Dennis Hirschbrunner  
Drive Chair

## A MESSAGE FROM THE BOARD PRESIDENT AND DRIVE CHAIR

2019 was a challenging year as many neighbors were directly impacted by the flood which occurred in March. The needs in our community have been extensive and devastating; working to meet these challenges has brought us together and we have seen what is possible with Neighbor Helping Neighbor.

At Columbus Area United Way our leadership worked closely with state and local organizations to help our neighbors affected by the flooding. Columbus Area United Way was one of the first to step forward and help lead the recovery process. We are proud of how our community has supported the recovery efforts as neighbors work together to rebuild and restore.

Our Board of Directors met with community leaders in 2019 to refine our focus and reshape our health, education and financial stability goals in order to impact the current pressing needs of our community. In the year ahead, we will be aligning our partner agencies to target the attainment of these mission critical goals. We recognize that attainment of these goals would not be possible without the caring power and support of our donors and volunteers. In 2019, when you contributed to Columbus Area United Way you helped your neighbor, your business, your industry, your community to strive for a better life. We look forward to serving the Columbus community in 2020 and continue to stand for "Neighbor Helping Neighbor".

## 2019 BOARD OF DIRECTORS

### PRESIDENT

Bob Hackett  
Vishay

### VICE PRESIDENT

Sarah Pillen  
Pillen Family Farms/DNA Genetics

Kathy Bamesberger	Mark Mercer
Angie Brandenburg	Cornerstone Bank
Cargill	Vanessa Ocegueda
John Ernst	Keep Columbus Beautiful
Ernst Auto	Aaron Plas
Ken Curry	Lakeview Community Schools
Nebraska Public Power District	Dann Smith
Chad Gonka	Pinnacle Bank
First National Bank	Joe Steffensmeier
Jamie Heine	Gene Steffy Ford
Tooley Drug	Bryan Ternus
Tom Hempstead	Columbus Hydraulics
FLEXcon	Isabel Weier
Dennis Hirschbrunner	Cargill
DC Hirschbrunner Consulting	Angie Wright
Greg Jarecke	Valmont
BD Medical	Tom Wrigley
Anne Kinnison	Behlen Mfg. Co.
Dr. Troy Loeffelholz	Collette Zakrzewski
Columbus Public Schools	Columbus Community Hospital
Cristal Menke	
Pinnacle Bank	

## 2019 CAMPAIGN CHAIRS

### DRIVE CHAIR

Dennis Hirschbrunner

### ASSISTANT CHAIR

Mark Mercer

### PACESETTER CHAIR

Dann Smith

### DIVISION CHAIRS

KC Belitz	Chad Oakley
Nebraska Community Foundation	Edward Jones
Amy Bell	Tammy Orender
Jones Insurance	City of Columbus
Lori Borchers	Cammy Otten
Pinnacle Bank	Mary Kay Consultant
Kathy Dreesen	Mary Raimondo
BHHS Premier Real Estate	Karin Rieger
Tricia Faust	CCC Columbus Campus
TeamMates	Chuck Sahs
Chuck Gonka	Columbus Bank and Trust
Kristel Hall	Sharyle Sands
Great Plains State Bank	Chamber of Commerce
Shawna Hilbert	Mary Sempek
BD Medical	First Nebraska Bank
Kevin Johnson	Joe Steffensmeier
Pinnacle Bank	Gene Steffy Ford
Craig Kucera	Michelle Stirek
Cristal Menke	Shred Monster
Pinnacle Bank	Adam Urkoski
Joyce Napier	Pinnacle Bank
Ramada Inn	Walt Williams
	Loup Power District

# FINANCIAL REPORT

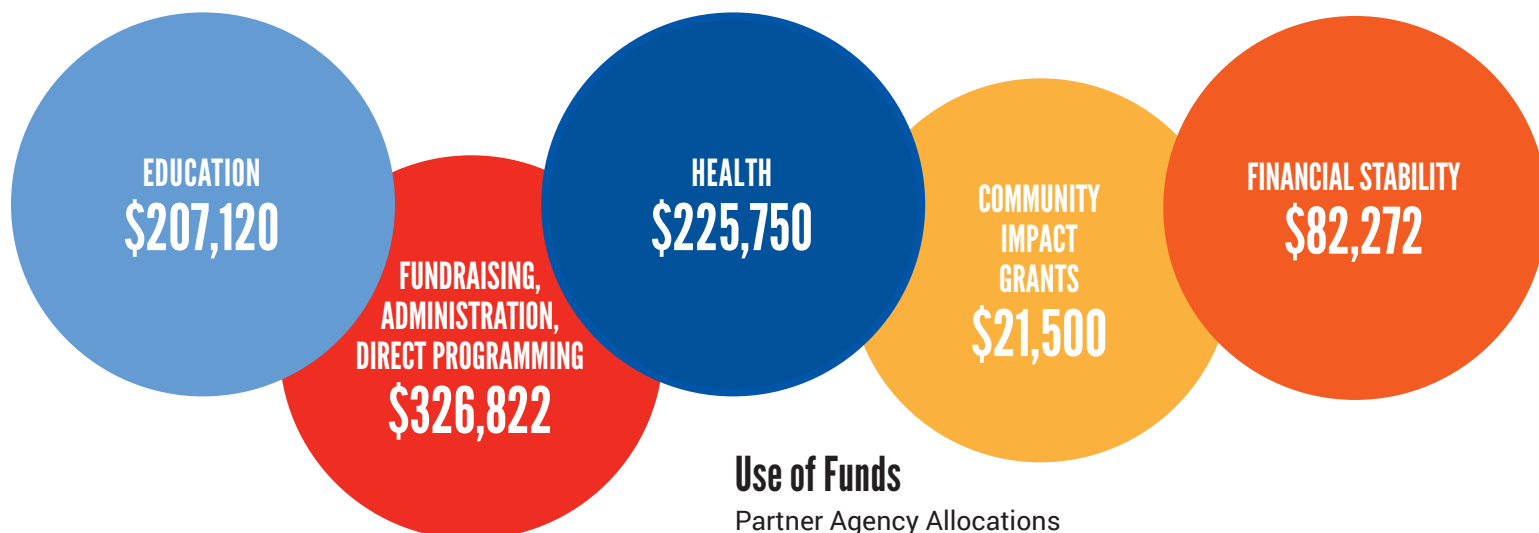

## Source of Funds

Campaign Funds	\$806,722
Endowment Earnings for Grants	\$21,500
Grant Income	\$25,323
Interest Income	\$5,715
Reserve Income	\$4,204
<b>Total Source of Funds</b>	<b>\$863,464</b>

## Use of Funds

Partner Agency Allocations  
by area of impact

Education	\$207,120
Financial Stability	\$82,272
Health	\$225,750
Community Programs and Services	\$515,142
Community Impact Grants	\$21,500
Board-Directed Programs, Grants, Services	\$73,059
Administration for Direct Programs	\$84,588
Fundraising and Programming Costs	\$169,175
<b>Total Use of Sources</b>	<b>\$863,464</b>

*The above presentation is a summary of the sources and use of funds and is not to be considered as part of the audited financial statements. The 2018 audit and the Form 990 will be available in the office of the United Way or its website.*

## CAMPAIGN 2019

The 2019 campaign raised \$839,700 to support programs that work to improve the education, health and financial stability of our community. Dennis Hirschbrunner served as the Campaign Drive Chairman and lead the campaign team through the process. The campaign team consisted of 25 Division Chairmen and 220 volunteers. Together they contacted 457 businesses and their employees to share information on the impact the United Way has on our community. Over 258 of those companies participated in this year's campaign with 89 of those businesses increasing their giving. Through direct mail, 329 retired citizens were contacted and 158 generously donated to the campaign.

We owe a great deal of thanks to our Pacesetter companies who raised an amazing 67% of the goal. They are:

- BD Medical
- Behlen Mfg. Co.
- CAMACO
- Cargill
- Columbus Community Hospital
- Columbus Public Schools
- First National Bank
- FLEXcon
- Nebraska Public Power District
- Pillen Family Farms/DNA Genetics
- Pinnacle Bank
- Valmont
- Vishay

We would also like to recognize our four new Pacesetter Companies for 2019:

- Columbus Bank and Trust Company
- Gene Steffy Ford
- Loup Public Power
- Nu Star Energy.

The Columbus Area United Way is lucky to have so many dedicated volunteers who work so hard to make our campaign a success. We know we could not do this without you and know that you are appreciated!



# COMMUNITY IMPACT



## EDUCATION

BY FOCUSING ON THE EARLY YEARS,  
WE CAN **GIVE CHILDREN**  
THE FOUNDATION FOR  
**LIFELONG**  
**ACADEMIC SUCCESS**

## FINANCIAL STABILITY

BY CONNECTING  
PEOPLE TO RESOURCES,  
WE CAN **EMPOWER** THEM TO BUILD  
**FINANCIALLY STABLE**  
LIVES FOR THEIR FAMILIES

## HEALTH

BY BEING PROACTIVE,  
WE CAN **IMPROVE** THE  
**MENTAL AND PHYSICAL HEALTH**  
OF OUR COMMUNITIES WHILE  
**REDUCING**  
**YOUTH SUICIDE**  
ATTEMPTS

## COMMUNITY NEEDS

IMPACT RELEVANT COMMUNITY AND  
EMERGING NEEDS, SUCH AS  
DISASTER PREPAREDNESS



# PARTNERS & PROGRAMS

**PARTNER AGENCIES** work with United Way and receive funding based on an application and volunteer-led grant process.

- Arc of Platte County
- Big Pals~Little Pals
- Boy Scouts of America
- CASA Connection
- Centro Hispano Comunitario de Nebraska
- Center for Survivors of Domestic Violence and Sexual Assault
- Columbus Area Transit
- Columbus Family YMCA
- Emergency Relief
- Girl Scouts Spirit of Nebraska
- Platte County Food Pantry
- Platte Valley Literacy Association
- Student Health
- TeamMates
- Youth & Families For Christ

**DIRECT PROGRAMS** are programs that are run directly by United Way staff and volunteers, providing direct services to those in need in the community.

- Imagination Library
- Kindergarten Readiness Camp
- 2-1-1
- Born Learning Trail
- Bridges Out of Poverty
- FamilyWise Discount Prescription Drug Program
- Little Free Libraries
- My Free Taxes
- Online Service Directory
- Volunteer Connection



**COMMUNITY PARTNERSHIPS** are committees and coalitions that the United Way is involved with in order to create a stronger community:

- Community & Family Partnership
- CPS Summer Lunch Program
- Disaster Preparedness
- Platte County Juvenile Services
- Columbus Area Philanthropy Council
- Platte County Lifestyle Coalition
- Community Response

## SERVICE DIRECTORY

The most comprehensive resource guide for our community can be easily-accessed from any desktop or mobile device at **ColumbusUnitedWay.com/Service-Directory**.

The directory is often the best way to find help when in need or a crisis to connect with the right health and human service provider.

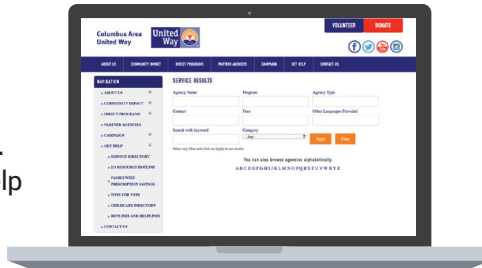

Did you know:

**1,600**

area children receive a book in the mail each month from United Way through the Imagination Library. Early Childhood Development is a key priority of the United Way.

# ENDOWMENT

The Columbus Area United Way Endowment was established after receiving a bequest from Gus Meyer in 1992, and an additional gift from Marie Froemel in 1995.

Gifts to the endowment are invested and produce earnings. Annually, four percent of net assets are used for grants through the Community Impact Grant Program. Each Community Impact Grant recipient is required to fit under one of the United Way pillars of Education, Health, Financial Stability, and Community Needs. These funded programs are all part of the United Way's effort to have a positive coordinated impact in the Columbus community.

Today more than 1 million dollars in Impact Grants have been given to community programs. We would like to thank the committee of Rich Aerni, Dick Casey, Terry Millard, and Bob White for their dedicated leadership with the Columbus Area United Way Endowment.



# BRIDGE BUILDERS

## **LEVEL 5 \$2,000 AND UP**

One Anonymous  
Brett & Penny Bonwell  
Joe & Bobbi Fehringer  
Jan Fremarek  
Mitch & Hope Freshour  
Michael & Colette Hansen  
John & Julie McClure  
Steve & Cammy Otten  
Jim & Suzanne Pillen  
Pat & Jacalyn Pope  
Tony & Jeanne Raimondo  
Joe & Shelly Steffensmeier  
Neal & Jo Suess  
David Webb  
James Weekly

## **LEVEL 4 \$1,000 - \$1,999**

Four Anonymous  
Drs. Kip & Deb Anderson  
Dean & Pam Babcock  
Keith & Kathy Bamesberger  
Dr. John & Kathe Beauvais  
Rodney Belgium  
Jason & Amy Bell  
Traci Bender  
Tom & Lois Bertsch  
Chris & Amy Blaser  
Nic & Nicole Blaser  
Doug & Betty Brackhan  
Amanda Brandenburg  
Tim & Connie Bryant  
Royce & Joan Campbell  
John & Marlene Cimpl  
Dr. Richard & Nikki Cimpl  
Kendall & Robin Curry  
Don & Kathy Dreesen  
Brooke Fiala  
Terry & Gina Fisher  
Bill & Charleen Flint  
Tarell Gillespie  
Bob Hackett  
Don & Pat Heimes  
Jerry & Theresa Hilton  
Dennis & Terri Hirschbrunner  
Sam & Alyssa Hogeland  
Andy & Jenny Jakubowski  
Jeff & Kathy Johnson  
Tom & Dacia Kent  
Logan & Anne Kinnison  
Aaron & Shannon Kosch  
Lester Krings  
Chad & Tracy Kucera  
Abbi Lindgren  
Terry & Beth Millard  
Marilyn Murray  
Paul Nelson  
Bob & Peg Niedbalski  
Marty & Terri Nore  
Duane & Kim Ostdiek  
Jordan & Tonya Paitz  
Tom & Linda Paitz

Dave & Michelle Purcell  
Keith & Candy Raysby  
Laurie Reagan  
Doug & Karin Rieger  
Melinda Rodriguez  
Dr. David & Karla Rohwer  
Julie Romero  
Dr. Dan & Janice Rosenquist  
Carol Sand  
Allan & Lori Spenner  
Dan Springer  
Al & Joni Starzec  
Ron & Donna Starzec  
Dale Steffel  
Frank Steffensmeier &  
Paula Wortman  
Brad & Michelle Stirek  
Jared Swan  
Kelly Tollman  
Tom Tremel  
Jerod Trouba & Sarah Pillen  
Chad & Lori Van Cleave  
Bob & Lee White  
Jennifer Wieck

## **LEVEL 3 \$750 - \$999**

Two Anonymous  
Rich & Edie Aerni  
Bob & Wilma Arp  
Brian Behle  
Jeff Berry  
Brenda Bieck  
Doug & Brenda Blatchford  
John & Sandra Brutty  
Ron Burkhardt  
Virg & Deb Crumley  
Keith & Sue Evans  
Kandie Fiala  
Dennis & Coni Grennan  
Jacob Heath  
Steve & Rosie Heinisch  
Jacqueline Hinds  
Kimberly Hoadley  
Rich & Donette Jablonski  
Neal & Shirl Kratochvil  
Shawn McDonald  
Shane & Lisa McFarland  
Scott & Michelle Messersmith  
Jennifer Nixon  
John & Dr. Kendra Pavlik  
Clete & Chris Pillen  
Craig & Betsy Potthast  
Michael Remmers  
Dann & Stacy Smith  
Bob & Chris Steinke  
Brian & Paula Stuart  
Angela Tiemeyer  
Lyle & Jaci Vancura  
Beth Wewel  
Bob & Jean Wick  
Walt & Pam Williams

## **LEVEL 2 \$500 - \$749**

Six Anonymous  
Jeff & Deb Adelman  
Steve & B. J. Anderson  
Tom & Donna Anderson  
Sergio & Guadalupe Arcos  
Tim & Kim Arlt  
Roland Augspurger  
Deb Augustine  
Tracy Augustine  
Russell Beam  
Bob & Sharon Becker  
Larry & JoAnne Beiermann  
Kerry & Colleen Belitz  
Shane & Julie Blaser  
Lori & Terry Borchers  
Corey & Nancy Briggs  
Jeff Brown  
Nicole Bruner  
Alan & Regina Busboom  
Jason & Monica Buss  
Dorothy Bybee  
Hugo Camey  
Scott Chaphe  
Fred & Evelyn Chittenden  
Rick & Tracie Chochon  
Brian & Sue Christensen  
Joe & Sue Citta, Jr  
John & Katie Claus  
Adriana Cruz  
John & Deb Curry  
David & Ann Dales  
Roger & Cheryle Deal  
Steven & Marcia Dewald  
Bill & Sue Deyke  
Dylan Drummond  
Alexis Egger  
John Ehlers  
Trevor Eilers  
Jerry & Glenna Engdahl  
Jim & Sandy Ernst  
Dr. Ron & Ann Ernst  
Cory & Tricia Faust  
Jim & Korene Fehringer  
Bill Ferguson  
Dave & Carol Foster  
Jeff & Jill Fremarek  
Dan & Nora Fuchs  
Luis Garcia  
William Girioux  
Curtis Goebel  
Alex Gomez  
Chad & Liz Gonka  
Rodger & Elizabeth Grisham  
Ben Harris  
Amy Haynes  
Joe Haynes  
John Heindryckx  
Gordon & Linda Heins  
Jim & Connie Hellbusch  
Rick & Shawna Hilbert

Travis & Tara Hill  
Dr. Randy & Debbie Hinze  
Kimberly Hoefer  
John & Lauren Hogue  
Sue Hrnicek  
Christopher Ienn  
Philip Isaak  
Dylan Isham  
Jason & Kelly Jackson  
Jesse & Wendy Jackson  
Tom & Joanna Jarecke  
Kevin & Ileana Jarecki  
Jay Jensen  
Lon & Sandra Jochens  
Scott Johnson  
Vivian Johnson  
Maurice & Teena Jones  
Anoop Suresh Kashyap  
Kody Kasik  
Lynn Kellner  
Tyler Kime  
Keith & Janelle Kline  
Doug & Ramona Kluth  
Kevin & Kathy Korte  
Dan & Kathy Kruse  
Michael Ksiazek  
Craig & Jenny Kucera  
Clark & Robin Lehr  
Geronimo Lopez-Vasquez  
Ryan Luebbe  
Jerry & ReJean Lutjens  
Manuel Magana  
Mike & Mary Maguire  
Tom & Mary Maul  
Dr. Michael McGuire  
John & Linda McPhail  
Mari Melcher  
Scott & Cristal Menke  
Mark & Margie Mercer  
Joe & Roberta Miksch  
Jason Miller  
Laurel Miller  
Robert Miller  
Mike Minturn  
Rod Molt  
Doug & Michelle Moore  
Chris & Erin Nahorny  
Jeff & Miki Naylor  
Charles Newbanks  
Mike Niemann  
Carroll & Jane Novicki  
Luke O'Kelley  
Michael & Hollie Olk  
Susan Overturf  
Tim & Denene Owens  
David Paczosa  
John & Mary Kay Peck  
Karina Perez  
Mary Phillips  
Tom & Debbie Pillen  
Francisco Pineda Hernandez

Tim Pospisil  
Linda Prososki  
Mark Prososki  
Tony & Sharon Raimondo, Jr.  
Phil & Mary Raimondo  
Mike & Cheryl Rambour  
Jennifer Reppert  
Jeanne Rice  
David & Barb Rich  
Steve Rohde  
Jason & Kellie Rosenkranz  
Prent & Peggy Roth  
Bryce & Sharyle Sands  
Laurie Schilling  
Kim Schmidt  
Jeff & Jane Schneider  
Kim Schoepf  
Kip & Lisa Schuettler  
Jesse Shanle  
Jeff & Arlene Sieck  
Terry & Cheri Sjuts  
Clark & Lori Smith  
Emily Smith  
Richard & Jamie Snyder  
Yuniel Sosa  
George & Glenda Steinsberger  
Steve & Jan Stevens  
Alicia Sunderland  
Jeff Switzer  
Rick Terry  
Ryan & Jaci Tessendorf  
David & Joyce Thompson  
Natalie Tippery  
Tiffany Tollman  
Denise Tomek  
Laura Vargas  
Quinn Vinson  
Dr. Dustin Volkmer  
Cindy Vollertsen  
Nathan Voss  
Steve & Cathy Wadas  
Brad Wegner  
Vernon Weiland  
Edwin & Pam Weir  
Nicole Whitmore  
John Wielgus  
Jim & Deb Wiese  
Michelle Wiese  
Bob Wieser  
Dan & Teresa Willets  
Christine Williams  
Todd & Rhonda Wyatt  
Christopher Yanez  
Larry & Jane Zach  
Dr. Milt & Kathy Zadina

# BRIDGE BUILDERS

## LEVEL 1 \$350 - \$499

Six Anonymous  
Mark & Kara Asmus  
Jason Avery  
Charlie & Sharon Bahr  
Carol Balerud  
Anne Baptiste  
Scott & Cara Barnett  
Kevin Bennett  
Nick Beyer  
Dave & Tammy Bichlmeier  
Joan Bright  
Jed Brunken  
Allan Bryant  
Jim & Karen Bulkley  
Brian & Kendra Bunkers  
Tom & Sue Burton  
Donaciano Campuzano  
Lamberto Campuzano  
Dick & Paula Casey  
Barb Cave  
Lisa Chlopek  
Brad & Melissa Christensen  
Jill Colegrove  
Jim Day  
Rhonda Dickerson  
Dr. Matt & Krystal Dinslage  
Cory & Cheryl Ditter  
Richard Dozier  
Tom DuPlant  
Shannon Dush  
Gregory Eickmeier  
Bob & Verdella Emerson  
John & Michelle Ernst  
Sandie Fischer  
Bud & Rita Fleischer

Gregg & Dawn Foote  
Pat & Lisa Garrett  
Daniel Gaunt  
Tom & Chris Goc  
Chuck & Nancy Gonka  
Clark & Marcia Grant  
Christopher Gray  
Justin Groteluschen  
Leanne Hake  
Greg & Kristel Hall  
Jeff & Mary Hall  
Dr. Rick & Julie Haney  
Jennifer Harsh  
Michael Hasenkamp  
Brandon Hays  
Jon & Elissa Heibel  
Kamin Held  
Cecil & Janet Hibbs-Jones  
Dr. Kevin & Michelle Hobbs  
Tim Hofbauer  
Steve & Jeannie Ienn  
Bob & Maureen Irby  
Doug & Janelle Janssen  
Nathan & Meghan Jantzi  
Greg & Kim Jarecke  
Jerry & Cyndi Jarecke  
Colleen Jennings  
Amanda Jensen  
Imogene Jilek  
Greg Jochum  
Greg Johnson  
Kevin & Kathryn Johnson  
Kevin Johnson  
Rob & Linda Johnson  
Kathy Jones  
Tim & Lisa Kacena

Doug & Anne Kallesen  
Jean Kirby  
Jory & Jen Knowlton  
Robert & Denise Kollath  
Brian & Deb Konecky  
Tom & Danelle Kratochvil  
Terry Kubik  
Raphael Kucera  
Dr. Rex & Liz Kumpf  
Alejandra Labra  
Nick & Leslie Larson  
Bob & Jan Lauterbach  
Joe Lawrence  
Kathi Lenser  
Don & Twyla Lewis  
Jorge Linares  
Larry Linder  
Christopher Lohmeier  
Tom & Deb Loseke  
Tamara Lowther  
Dick & Patti Luebbe  
Drew Luebe  
Richard & Kaylene Luedtke  
Bob & Chris Markham  
Leo Martinez  
Scott Masek  
Charles McCumber  
Michelle McMillan  
Katy McNeil  
Bill & Bonnie McPhillips  
Lisa Meers  
David Merrill  
Mary Jo Meyer  
Michelle Meyer  
Dawn Miller  
Nate Miller

Jon & Jane Misfeldt  
Mike & Jan Moser  
Jordan Mueller  
Scott Mueller  
Matthew Mundil  
Mark & Julie Neil  
Diane Nickolite  
John & Dr. Nila Novotny  
Mauricio Ochoa  
Tammy Osten  
Lisa Paczosa  
Melinda Palmer  
Mike & Deb Parr  
Araceli Parra  
Dave & Deb Pavel  
Garret Peruski  
Lorena Pocwierz  
Chad & Carmen Podolak  
Rick & Laura Porter  
Janelle Preister  
George & Lynne Rambour  
James Recek  
Jake Robertson  
Armando Rodriguez  
Noyes W. Rogers  
Aaron & Jackie Romshek-Schmid  
Brian Root  
James & Becky Ryba  
Kevin & Deb Saalfeld  
Chuck & Linda Sahs  
Rob & Gwen Sander  
Dan & Brenda Sanne  
Jon Schefus  
Ryan Schilling  
Jan & Janie Schmeits

Linda Schmidt  
Dennis & Cindy Schroeder  
Troy Schultz  
Gene & Chris Schumacher  
Don & Annette Schupbach  
Steve & Theresa Seipel  
Dwayne & Virginia Smith  
Shaun Smith  
Ernest & Reye Snitily  
Jack & Robyn Sprunk  
Kate Stump  
Matt Swackhamer  
Dr. Travis & Abbi Tessendorf  
Trent Tobiason  
Rick & Carol Torczon  
Mary Trevino  
Adam & Mandy Urkoski  
Duane & Phyllis Vavra  
Guadalupe Vega  
Miguel Velez Jr  
Miguel Velez Sr  
Francisco Viquez  
Doug & Chris Wagner  
Whitey & Shirley Walgren  
William Wheelless  
Angie Wright  
Tom & Betty Wrigley  
Peg Zarek  
Dr. Dale & Jill Zaruba  
Philip Zegers  
Casey Ziemba  
Ron & Peg Ziola  
Jesus Zuniga  
Scott Zwick

## 2019 DUCK RUN

The 2019 Lazy River Duck Run was a record year again! 18,009 ducks were sold generating \$64,096 in needed proceeds. Many thanks to committee chairs Cammy Otten and Amy Bell, and to the many volunteers who made the race such a success!



## SPECIAL THANKS TO HEIMES

Pat Heimes served as Executive Director at the Columbus Area United Way from 1985 until her retirement in 2019. As leader of the United Way, Pat not only worked to raise millions of dollars to help those in need, she also brought in many new programs and partnerships to meet the mission and vision of the organization. Her service with the United Way has made the Columbus community a better place for everyone who calls it home.





# GOLD AWARDS

*The Gold Award is presented to those businesses that contribute at least \$20 per employee with a minimum gift total of \$100.*

Ace Hardware & Garden Center  
Agri-City Insurance  
Ameriprise Financial  
Appraisal Advantage  
Arc of Platte County  
ARL Credit Services  
Athletico Physical Therapy  
Audio-Logic, P.C.  
BankFirst  
Barbara Jean's  
BD Medical  
BD Medical  
Beard-Warren Heating/AC  
Behlen Mfg. Co.  
Berkshire Hathaway Home-  
services Premier Real Estate  
Black Hills Energy  
Blazer Manufacturing  
BPOE Elks Lodge #1195  
C.S. Nelson Co.  
CAMACO Columbus  
Manufacturing  
Can Do Auto Service  
Cargill  
Center 7 Theatre  
Center for Survivors  
Central Community College  
Columbus Campus  
Century 21 Realty Team,  
RT Acquisitions, Inc.  
Charles H. Rogers  
Charter Title & Escrow  
City of Columbus  
Columbus Area Chamber of  
Commerce  
Columbus Bank and  
Trust Company

Columbus Carpets  
Columbus Children's Healthcare  
Columbus Community Hospital  
Columbus Family Practice  
Columbus Family YMCA  
Columbus Housing Authority  
Columbus Hydraulics Company  
Columbus Medical Center  
Columbus Music  
Columbus Physical Therapy  
Columbus Steel Supply, Inc.  
Columbus Telegram  
Columbus Tire &  
Service Center  
Columbus United Federal  
Credit Union  
Corner Stop  
Cornerstone Bank  
Cornhusker Public  
Power District  
Country Mile  
Veterinary Services  
County Assessor  
County Treasurer  
Curry Brothers Motorsports  
D. A. Davidson & Co.  
Dale Employees Federal  
Credit Union  
DiStar Industries  
Eakes Office Solutions  
East Central District  
Health Department  
Edward Jones - Bertsch  
Edward Jones - Kuhlman  
Ernst Auto Center  
Ernst Toyota  
Eye Physicians

Eyecare Associates  
Fast Mart  
Fehringer & Mielak, L.L.P.  
First National Bank  
First Nebraska Bank  
FLEXcon Manufacturing  
Gass Haney Funeral Home, Inc.  
Gene Steffy Ford  
Givens-Bray Appraisal  
Center, LLC  
Glur's Tavern  
Goc's Photography & Framing  
Grace Episcopal Church  
Grace Jewelry  
Great Plains Financial Services  
Great Plains State Bank  
Great Western Bank  
Hadley Co.  
Hair Forum  
Highland Park Evangelical  
Free Church  
Hinze Chiropractic Acupuncture  
Hometown Insurance  
Husker Steak House  
Insurance Services of  
Columbus  
Jackson Services, Inc.  
Jarecki, Maul P.C., L.L.C.  
Kent Feeds, Inc.  
Kosch Co.  
Kuhlman and Kratochvil, P.C.  
Landmark Title & Escrow  
Loup Power District  
Lynette's Dance Studio  
M & O Metals Inc.  
Mancuso - Quattrocchi  
Dental Office

Master Care  
McKown Funeral Home  
Mead Building Center  
Michael Brittenham  
Insurance Agency, Inc.  
Mid-America Research  
Chemical Corp  
Midwest Glass Service Inc.  
Mike's Auto Sales & Towing  
Mountain View PMT  
Nebraska Energy Federal  
Credit Union  
Nebraska Irrigation Inc.  
Nebraska Public Power District  
Nu Star Energy L.P.  
Optometric Center of Columbus  
Paige Electric Corporation  
Paracclipse Systems, LLC  
Pekny & Assoc. CPA's  
Performance Printing  
Pet Care Specialists  
Pillen Family Farms/  
DNA Genetics  
Pinnacle Agency  
Pinnacle Bank  
Platte Valley Precast  
Prokopec Wealth Management  
Rambour Realty  
RE/MAX Total Realty, Inc.  
Rex D. Kumpf, DDS  
Riel E. Whitney, DDS  
Roxanne K. Murphy  
RVW Inc.  
Saunders Archery  
Schieffer Signs  
Schmeits Mueller &  
Martinsen, P.C.

Schumacher, Smejkal,  
Brockhaus & Herley, P.C.  
Scotus Central  
Catholic School  
Sentinel Building Systems  
Sequoia Wealth Partners, Inc.  
Sipple, Hansen, Emerson,  
Schumacher  
Sleep Inn & Suites  
St. Bonaventure  
Grade School  
State Farm Insurance - Alt  
Strategic Legacy Advisors  
Sundown Motel  
Technik Mfg., Inc.  
Tessendorf & Tessendorf, P.C.  
Tessendorf Chiropractic  
Thomas J Grubaugh CPA, P.C.  
Title Services of the Plains  
Tooley Drug & Home Care  
Tri-County Title & Escrow  
Twin Rivers Veterinary Clinic, PC  
Unico Group of Columbus  
Union Bank & Trust Loan Office  
United Parcel Service  
United Way Staff  
US Bank  
Valmont  
Vishay Intertechnology  
Weber Insurance Agency, Inc.  
Wize Buys Abbey Carpet & Floor  
Youth and Families For Christ



Columbus Area United Way

Facebook Twitter Instagram @CoINEUnitedWay

3020 18th St. Suite 8 • Columbus, NE 68601  
columbusunitedway.com • 402-564-5661