

80 YEARS STRONG

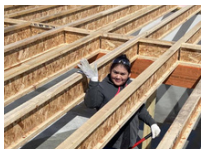

2021 ANNUAL REPORT

Columbus Area
United Way



2021 LEADERSHIP

This past year was a very successful and busy year at the Columbus Area United Way. At the beginning of 2021, we were still navigating through COVID. We were having our board meetings and partner agency meetings via Zoom and we were focusing on coordination of our COVID Relief Fund which included Mental Health outreach and Fresh Bucks vouchers.

As winter turned into spring and the weather began to get nice, we were energized by the ability to get together in person once again. We were able to finalize our merger with Community and Family Partnership which was the result of a lot of hard work involving many people. This merger will provide significant benefits to both organizations and will ensure that more resources are invested back into the community.

We were also able to manage a successful annual campaign in 2021. In spite of continued challenges with COVID, we were able to raise over \$860,000 with the help and effort of countless volunteers and our fantastic CAUW Staff.



Spending the last 6 years on this board has been such an eye-opening experience for me, personally, as I witnessed the kind and generous nature of so many people.

I want to thank everyone that has made an impact with the Columbus Area United Way in 2021. Our donors, volunteers, partner agencies and fellow board members that help to make this such a wonderful organization.

Chad Gonka
2021 Board President

The 2022 Columbus Area United Way marked our 80th Campaign with 80 YEARS Strong theme which was displayed with the strong support of over 195 community volunteers Columbus Area United Way was happy to return to somewhat of a traditional campaign following the onset of COVID-19 in 2020. We closed the campaign raising \$862,400.00 for the 17 local nonprofits providing programming and services in the areas of Education, Financial Stability and Health.

Our community is grateful for the strong representation and support led by our Pacesetter companies as they raised 67% of the 80 YEARS Strong campaign. The Pacesetter organizations and their generous employees truly set the pace for the Campaign. The general campaign continued strong to raise the remaining 33% of the Campaign total through local businesses, community members, and iPLEDGE partnerships. 2021 created history for CAUW with its first Tocqueville donor which is an individual donation in the amount of \$10,000 or more! Overall, 2,344 households contributed to the Campaign with 186 businesses making a corporate donation.



These numbers show how we as a community are joining together collectively to impact children, youth, individuals, and families by focusing on measurable goals such as Kindergarten Readiness and decreasing suicide attempts of youth in the community.

The generosity and giving spirit of Columbus and its surrounding communities never ceases to amaze me. The areas support for the Columbus Area United Way allows us to assist our partner agencies to continue to serve our community and address some real needs. Efforts like this make me proud to be part of such a giving community.

Kurt Shevlin
2021 Campaign Drive Chair

2021 FINANCIAL REPORT

ASSETS

CURRENT ASSETS	2020	2021
Cash	\$787,193	\$730,277
Investments	\$303,192	\$278,653
Unconditional Promises	\$689,563	\$701,647
Allowance for Uncollectables	(\$45,000)	(\$45,000)
Board Designated Investment- Endowment	\$1,765,209	\$1,762,697
Assets Held Fiscal Agent	\$293,506	\$102,831
Assets Held- Endowment	\$132,411	\$214,064
Property and Equipment	\$14,389	\$14,389
Total current assets	\$3,940,463	\$3,759,558

LIABILITIES

CURRENT LIABILITIES AND NET ASSETS	2020	2021
Accounts Payable	\$28,859	\$505
Accrued Wages	\$5,293	\$5,293
Donor Designations	\$100,938	\$9,819
Agency Allocations Payable	\$107,789	\$102,521
Lease Payable	\$10,039	\$9,644
Liability for Assets Held at Fiscal Agent	\$293,506	\$102,831
Liability for Assets Held- Endowment	\$132,411	\$132,411
Net Assets without Restrictions (including Endowment)	\$2,529,862	\$2,664,768
Net assets with Restrictions (including Endowment)	\$731,766	\$731,766
Total current liabilities	\$3,940,463	\$3,759,558

As of December 31, 2020, excerpted from audited financial statements reported on by Schumacher, Smejkal, & Elm, P.C. A copy of the audit report can be viewed on our website at www.columbusunitedway.com.

As of December 31, 2021, is an unaudited report.

Endowment Report

As of **December 31st, 2021, \$1,242,646.00 has gone back to our local community** in Impact Grant funding to provide for new emergent needs or program expansion and development.

The Columbus Area United Way Endowment was established after receiving a bequest from Gus Meyer in 1992, and an additional gift from Marie Froemel in 1995. The dollars vested to the endowment produce earnings, annually, four percent of net assets are used for Impact Grant funding. In the Impact Grant applications organizations are asked to align with one of Columbus Area United Way's pillars of Education, Financial Stability or Health.

In addition, August 2021 the CAUW Endowment received a gift from the Earl Kalleweit Estate in the amount of \$31,245.02. The gift from Earl Kalleweit Estate is a blessing to our community as those dollars will continue to gain interest which provides for resources to be invested back to our local community providing for Education, Financial Stability and Health for community members.

When one provides Columbus Area United Way as a benefactor in their estate it provides a legacy of support and services for generations to come. The Endowment committee consists of Rich Aerni, Dick Casey, Terry Millard, Bob White and Pat Heimes, Columbus Area United Way and the community are thankful for their dedicated leadership.

2021 BOARD OF DIRECTORS



Chad Gonka - President
First National Bank



Dallas Beshaler
NPPD



Anne Kinnison - Treasurer
Community Member



Hope Freshour - Executive Director
(CAUW)



Kathy Bamesberger
Community Member



Tanya Feffer
Vishay Intertechnology



Eric Hall
Bank of the Valley



Dianne Schacher
Cargill



Greg Jarecke
BD Medical



Joshua Johnson
Columbus Bank and Trust



Chip Kay
Columbus Public Schools



Heidi Klievemann
Valmont Newmark



Jen Knowlton
Behlen Mfg. Co.



Katy McNeil
Columbus Area CVB



Mark Mercer
Community Member



Vanessa Ocegueda
Keep Columbus Beautiful



Sarah Pillen
Pillen Family Farms



Aaron Plas
Lakeview Community Schools



Kurt Shevlin
ServiceMaster by Shevlin



Dann Smith
Pinnacle Bank



Al Starzec
BD Medical



Joe Steffensmeier
Gene Steffy Ford



Natasha Van Diest
Cargill



Collette Zakrzewski
Columbus Community Hospital 4

#iPLEDGE

TO SUPPORT



Columbus Area United Way

Thank you to the following iPLEDGE members for helping raise dollars and awareness of Columbus Area United Way. iPLEDGE provides the opportunity to use a business or service as a mechanism for impact and change. In partnership for their dedication and community support CAUW features the business or service through various means of social media, e-newsletter promotions, and other publications. It is as simple as saying "YES – iPLEDGE!"



The Broken Mug



Dynamic Life



Erin Nahorny- kw Elite



Sweet Harvest Popcorn



Legacy Express Wash



Rustic Lux



Thrivent Empower Financial Group



Valencia Salon & Spa
Valencia Boutique



As of July 1st, 2021, Community and Family Partnership (CFP) a previous registered Nebraska 501(c)3 nonprofit entity merged under the umbrella of Columbus Area United Way (CAUW). The merger had been in development since the end of 2020. The two entities for the past ten years have had a tight partnership working on initiatives of family and youth engagement, youth mental health, early childhood infrastructure and supports, low income/basic need resources, food security for families and community education and training opportunities.

CFP started in 2010 as Child Well Being Coalition with a group of community organizations (including CAUW) coming together to draft a community assessment and strategic plan. In 2011 Child Well Being Coalition officially formed. The coalition received funding from the Nebraska Child Abuse Prevention Fund (NCAPF) through the Nebraska Children and Families Foundation (NCF). In 2014 the Coalition was renamed Zero 2 Eight Child Well Being Coalition and then renamed in 2017 to Zero 2 Eight Community Well Being Coalition. Finally, in 2018 the Coalition renamed to Community and Family Partnership (CFP) to reflect focus on community and family. The process of 501(c)3 nonprofit organization application began and in 2019 CFP became 501(c)3 nonprofit organization until July 1st, 2021, in which the entity dissolved and merged with CAUW.

Both entities have a history of working as collaborative partners since the conception, CAUW has been the fiscal agent for various initiatives with CFP. In addition, the focus of CFP initiatives aligns with CAUW mission, vision, and purpose. Another benefit to the merger is it provides stability for processes, policy, staff, measurable impact, and diversification of funding. Through the braided funding streams with Nebraska Children and Families Foundation more dollars go back to our local community increasing programming and services for community members.

Claudia Lanuza-Executive Assistant – President/Project & Foundation Coordinator CHI Health Schuyler and Columbus Area United Way Board Member and Community and Family Partnership Steering Committee member stated “By Community and Family Partnership merging with the Columbus Area United Way, we hope to see collective efforts align in a way that we can achieve positive and supportive collaborative partnerships of community resources. We saw a commonality of impacting the lives of those in our community and felt this merger would also benefit by being able to have a larger footprint and more collaboration of resources.”

80 YEARS STRONG

2021 IMPACT

EDUCATION

- 99% of students in funded programs maintained meaningful relationships with adults
- 98% of students in funded programs improved or maintained school attendance
- 96% of parents involved with funded programs maintained or increased reading time with their children



FINANCIAL STABILITY

- 167 participants reporting improving self-sufficiency
- 2,063 clients' basic needs were met
- 588 individuals completed adult education classes

HEALTH

- 2,316 have been educated on healthier lifestyle choices
- 1,103 have participated in physical activity and/or healthy food programs
- 91% of individuals served have avoided risky behaviors
- 90% of youth served report the ability to resolve conflict or have improved coping skills

MENTAL HEALTH AWARENESS PSA

HOW
ARE YOU,
REALLY?



50,792

Columbus Area United Way
Social Media Impressions



15,758

Individuals reached on Columbus
Area United Way Social Media
platforms



9,788

Individuals educated on
healthier lifestyle choices
through How Are You, Really?
presentations and mailings

2021 CAMPAIGN ALLOCATIONS

EDUCATION

Big Pals-Little Pals – Mentoring Program
Columbus Area United Way - Imagination Library
Columbus Area United Way - Kindergarten Readiness Kits
Girl Scouts Spirit of Nebraska – Outreach Program
School District of Columbus Foundation – After School Program
TeamMates – Mentoring Program

TOTAL PERCENTAGE OF ALLOCATED FUNDS – 27%



FINANCIAL STABILITY

Columbus Area United Way – 2-1-1
Columbus Area United Way – Getting Ahead program
Columbus Emergency Relief – Financial Assistance Program
Habitat for Humanity – Columbus Chapter – Annual Home Building Program
Platte County Food Pantry – Food Assistance Program
Platte Valley Literacy Association – Citizenship Class
Platte Valley Literacy Association – Employability Skills/ Computer Class
Platte Valley Literacy Association – GED Preparation Class
Platte Valley Literacy Association – ESL Class

TOTAL PERCENTAGE OF ALLOCATED FUNDS – 28%



HEALTH

ARC of Platte County – Advocacy and Activities for Individuals with Developmental Disabilities
Boy Scouts, Mid-America Council – Youth Development Program
CASA Connection – Child Advocacy and Support
Columbus Area United Way – Mental Health PSA
Columbus Area United Way – Student Health Fund – Medical Financial Assistance
Center for Sexual Assault and Domestic Violence Survivors – Prevention Education and Victim Services
Columbus Family YMCA – 2nd Grade Swimming Classes
Columbus Family YMCA – After school programming
Columbus Family YMCA – Youth Financial Assistance
Columbus Family YMCA – Y-CAN Camp
NE Nebraska Child Advocacy Center – Child Abuse and Sexual Assault Victim Services
Royal Family Kids – Resident Camp for Abused and Neglected Kids
Youth and Families for Christ – After-School Drop-Ins and Crisis/Prevention Classes
Youth and Families for Christ – C.O.R.E Crisis and Suicide Prevention
Youth and Families for Christ – Healthy Hearts and Souls Exercise and Cooking Classes

TOTAL PERCENTAGE OF ALLOCATED FUNDS – 45%

80 YEARS STRONG IMPACT GRANT RECIPIENTS

Coffax County Youth Mediation Program
Coffax County Food and Toy Program
Columbus Area Children's Museum
Columbus Area United Way – Transitional Housing
Columbus Area United Way – Personal Safety for the Home Visitor Education

Columbus Area United Way – Schuyler Community Engagement
Columbus Emergency Relief – Families in Transition assistance
Columbus Library Foundation – Education Class
Osceola Senior Center
Schuyler Preschool
TeamMates - Schuyler

BRIDGE BUILDERS

A heartfelt thank you to our first ever Tocqueville donor!
A generous gift from a philanthropic heart.

Bob & Peg Niedbalski
Logan Niemi
Marty & Terri Nore
Steve & Kim Ostleick
Steve & Cammy Otten
Jordan & Tomya Paitz
Tom & Linda Paitz
Dave & Michelle Purcell
Laurie Reagan
Melinda Rodriguez
Dr. David & Karla Rohwer
Julie Romero
Dr. Dan & Janice Rosenquist
Jeff & Jane Schneider
Kurt & Kim Shevlin
Dann & Stacy Smith
Allan & Lori Spenner
Al & Joni Starzec
Dale Steffel
Travis Tichota
Kelly & Tiffany Tollman
Tom Tremel
Chad & Lori Van Cleave
Quinn Vinson
Bob & Lee White
Jennifer Wieck
Christine Williams
Walt & Pam Williams
Larry & Jane Zach
Mario & Laura Zuchovicki

Tocqueville (\$10,000 and up)
One Anonymous Donor

Platinum (\$5,000 - \$9,999)
Chere Kelley
Jim & Suzanne Pillen

Gold (\$2,000 - \$4,999)
Royce & Joan Campbell
Kendall & Robin Curry
Don & Kathy Dreesen
Joe & Bobbi Fehring
Jan Fremarek
Mitch & Hope Freshour
Michael & Colette Hansen
Sam & Alyssa Hogeland
Aaron & Shannon Kosch
John & Julie McClure
Tony Raimondo
Doug & Karin Rieger
Ron & Donna Starzec
Joe & Shelly Steffensmeier
Neal & Jo Suess
Jerod Trouba & Sarah Pillen
Tracy Wallick

Bronze (\$500 - \$999)
Nine Anonymous
Rich & Edie Aerni
Steve & B. J. Anderson
Sergio & Guadalupe Arcos
Tim & Kim Art
Mark & Kara Asmus
Roland Augspurger
Deb Augustine
Tracy Augustine
Anne Baptiste
DeB Barrs
Andrew Bauer
Bob & Sharon Becker
Corey Becker
Brian Behle
Larry & JoAnne Beiermann
Lori Beiermann
Kerry & Colleen Belitz
Kevin & Joan Bennett
Tom & Lois Bertsch
Nick Beyer
Dave & Tammy Bichlmeier
Brenda Bieck
DeB Birkhofer
Doug & Brenda Blatchford
Amanda Brandenburg
Corey & Nancy Briggs
Jed Brunken
Dawson & Taylor Brunsworth
John & Sandra Brutty
Jim & Kara Bulkley
Brian & Kendra Bunkers
Alan & Regina Busboom
Jason & Monica Buss
Dorothy Bybee
Dick & Paula Casey
Scott Chaphpe
Jimmy & Eva Childers
Fred & Evelyn Chittenden
Fred & Tracie Chochon
Brian & Sue Christensen
John Cole
Jill Colegrove
Shanice Collier
Guillermo Contreras
Bryden Dailey
Ray Dannelly

Silver (\$1,000 - \$1,999)
Four Anonymous
Drs. Kip & Deb Anderson
Bob & Wilma Apr
Dr. John & Kathe Beauvais
Chris & Amy Bell
Dallas Beshaler
Chris & Amy Blaser
Nic & Nicole Blaser
Doug & Betty Brackhan
Ron Burkhardt
Kyle Buss
Dustin Chochon
John & Marlene Cimpl
Dr. Richard & Nikki Cimpl
Tami Clay
Andra Eilers
Brian Ferland
Terry & Gina Fisher
Luis Garcia
Chad & Liz Gonka
Dennis & Coni Grennan
Bob & Kristi Hackett
Harold Hans
Dennis & Terri Hirschbrunner
Jeff & Kathy Johnson
Laura Kapustka
Kody Kasik
Tom Kent
Logan & Anne Kinnison
Lester Kings
Chad & Tracy Kucera
Abbi Lindgren
Aaron Luneke
Mark & Margie Mercer
Scott & Michelle Messersmith
Terry & Beth Millard
Dawn Miller
Marilyn Murray
Paul Nelson

Roger & Cheryl Deal
Steven & Marcia Dewald
Bill & Sue Deyke
Dr. Matt & Krystal Dinslage
Christopher Dozier
Betsy Eckhardt
Bob & Verdella Emerson
Jerry & Glenna Engdahl
Jim & Sandy Ernst
John & Michelle Ernst
Dr. Ron & Ann Ernst
Keith & Sue Evans
Cory & Tricia Faust
Tanya Feffer
Jim & Korene Fehring
Bill Ferguson
Kandice Fiala
Bill & Charlene Flint
Dave & Carol Foster
Jeff & Jill Fremarek
Dan & Nora Fuchs
Lawrence Garnett
Pat & Lisa Garrett
William Giroux
Darin Glenn
Jennifer Gomez
Janice Gone
Chonics Gonzalez
Mike Goos
Clark & Marcia Grant
Christopher Gray
Rodger & Elizabeth Grisham
Leanne Hake
Greg & Kristel Hall
Jeff & Mary Hall
Dr. Rick & Julie Haney
Mitchell Hansen
Jennifer Harsh
Brandon & Rachel Hays
Jon & Elissa Heibel
Don & Pat Heimes
John Heindryckx
Robert & Linda Heins
John & Connie Heilbusch
Dale Hennessy
Amanda Henry
Cecil & Janet Hibbs-Jones
Rick & Shawna Hilbert
Travis & Tara Hill
Jerry & Theresa Hilton
Jacqueline Hinds
Dr. Randy & Debbie Hinze
Kimberly Hoadley
Tim Hofbauer
Rich Hornik
Robert Hofvay
Bob & Maureen Irby
Philip Isaak
Rich & Donette Jablonski
Jason & Kelly Jackson
Jesse & Wendy Jackson
Brian Jacoby
Andy & Jenny Jakubowski
Nathan & Meghan Jantzi
Greg & Kim Jarecke
Tom & Joanna Jarecke
Ileana Jarecki
Colleen Jennings
Scott Chaphe
Jimmy & Eva Childers
Fred & Evelyn Chittenden
Fred & Tracie Chochon
Brian & Sue Christensen
John Cole
Jill Colegrove
Shanice Collier
Guillermo Contreras
Bryden Dailey
Ray Dannelly

Doug & Ashley Karges
Tyler Kime
Amy Kiebb
Keith & Janelle Kline
Doug & Ramona Kluth
Jory & Jen Knowlton
Kevin Korte
Neal & Shirli Kratochvil
Tom & Danelle Kratochvil
Dan & Kathy Kruse
Michael Ksiasek
Craig & Jenny Kucera
Nick & Leslie Larson
Jo Lawrence
Kathi Lenser
Cheryl Lieberman
Lora Lightner
Jorge Linares
Christopher Lohmeier
Tom & Deb Loseke
Mike Lovell
Ryan Luebbe
Richard & Kaylene Luedtke
Jerry & ReJean Lutjens
Mike & Mary Maguire
Belyni Maldonado
Scott Masek
Chonics McCumber
Shawn McDonald
John & Linda McPhail
Chari Melcher
Scott & Cristal Menke
Craig Mickey
Jason & Lynn Mielak
Joe & Roberta Miksch
Jason Miller
Nate Miller
Robert Miller
Rod Molt
Doug & Michelle Moore
Scott & Pat Mueller
Matthew Mundil
Jessica & Linda Mumford
Chris & Erin Nahomy
Jeanmarie Nelson
Matt Niedbalski
Carroll & Jane Novicki
John & Dr. Nila Novotny
Jeff & Deb Ohnoutka
Grember Oliva
Michael & Hollie Olk
Faviola Ortiz
Melinda Oshel
Susan Overturf
Tom & Denene Owens
Robert Palmon-Morales
Joshua Parasci
John & Dr. Kendra Pavlik
John & Mary Kay Peck
Alan Peterson
Tom & Debbie Pillen
Francisco Pineda Hernandez
Pat & Jacalyn Pope
Tim Pospisil
Craig & Betsy Potthast
Janelle Preister
Mark Proskoci
Tony & Sharon Raimondo, Jr.
Myra Raimondo
Jennifer Reppert
Julie Reynolds
David & Barb Rich
Francisco Rodriguez Serrano
Jason & Kellie Rosenkrantz
Wendy Rosol
Prent & Peggy Roth
Chuck & Linda Sals
Bryce & Sharlye Sands
Laurie Schilling

Nathan & Ashley Karges
Tyler Kime
Amy Kiebb
Keith & Janelle Kline
Doug & Ramona Kluth
Jory & Jen Knowlton
Kevin Korte
Neal & Shirli Kratochvil
Tom & Danelle Kratochvil
Dan & Kathy Kruse
Michael Ksiasek
Craig & Jenny Kucera
Nick & Leslie Larson
Jo Lawrence
Kathi Lenser
Cheryl Lieberman
Lora Lightner
Jorge Linares
Christopher Lohmeier
Tom & Deb Loseke
Mike Lovell
Ryan Luebbe
Richard & Kaylene Luedtke
Jerry & ReJean Lutjens
Mike & Mary Maguire
Belyni Maldonado
Scott Masek
Chonics McCumber
Shawn McDonald
John & Linda McPhail
Chari Melcher
Scott & Cristal Menke
Craig Mickey
Jason & Lynn Mielak
Joe & Roberta Miksch
Jason Miller
Nate Miller
Robert Miller
Rod Molt
Doug & Michelle Moore
Scott & Pat Mueller
Matthew Mundil
Jessica & Linda Mumford
Chris & Erin Nahomy
Jeanmarie Nelson
Matt Niedbalski
Carroll & Jane Novicki
John & Dr. Nila Novotny
Jeff & Deb Ohnoutka
Grember Oliva
Michael & Hollie Olk
Faviola Ortiz
Melinda Oshel
Susan Overturf
Tom & Denene Owens
Robert Palmon-Morales
Joshua Parasci
John & Dr. Kendra Pavlik
John & Mary Kay Peck
Alan Peterson
Tom & Debbie Pillen
Francisco Pineda Hernandez
Pat & Jacalyn Pope
Tim Pospisil
Craig & Betsy Potthast
Janelle Preister
Mark Proskoci
Tony & Sharon Raimondo, Jr.
Myra Raimondo
Jennifer Reppert
Julie Reynolds
David & Barb Rich
Francisco Rodriguez Serrano
Jason & Kellie Rosenkrantz
Wendy Rosol
Prent & Peggy Roth
Chuck & Linda Sals
Bryce & Sharlye Sands
Laurie Schilling

Bobbi Schmitz
Lonnie Schram
Kip & Lisa Schuttler
Steve & Theresa Seipel
Dr. Michelle Sell
Jeff & Arlene Sieck
Terry & Cheri Sjuts
Dwayne Smith
Kent & Linda Smith
Richard & Jamie Snyder
Pat & Annie Sork
Andrea Solern
Jack & Robyn Sprunk
Darrell Spulak
Annie Staverman
Bob & Chris Steinke
George & Glenda Steinsberger
Steve & Jan Stevens
Brian & Paula Stuart
Yon Sutil Rosabal
Jared Swan
Jennifer Swantek
Jeff Switzer
Rick Terry
Ryan & Jaci Tessendorf
Dr. Travis & Abbi Tessendorf
Thomas Thiem
Trent Tobiason
Denise Tomek
Joshua Tweedy
Samuel Urban
Adam & Mandy Urkoski
Lyle & Jaci Vancura
Tara Vasioek
Tom Veik
Cindy Vollertsen
Marilyn Vrana
Steve & Cathy Wadas
Whitey & Shirley Walgren
Jessica Weeder
Brad Wegner
Zach Weinmeister
Nicole Whitmore
Bob & Jean Wick
Art Wiese
Michelle Wiese
Alex Wigham
Dan & Teresa Willets
Lisa Willson
Todd & Rhonda Wyatt
Dr. Milt & Kathy Zadina
Dr. Dale & Jill Zaruba

Bobbi Schmitz
Lonnie Schram
Kip & Lisa Schuttler
Steve & Theresa Seipel
Dr. Michelle Sell
Jeff & Arlene Sieck
Terry & Cheri Sjuts
Dwayne Smith
Kent & Linda Smith
Richard & Jamie Snyder
Pat & Annie Sork
Andrea Solern
Jack & Robyn Sprunk
Darrell Spulak
Annie Staverman
Bob & Chris Steinke
George & Glenda Steinsberger
Steve & Jan Stevens
Brian & Paula Stuart
Yon Sutil Rosabal
Jared Swan
Jennifer Swantek
Jeff Switzer
Rick Terry
Ryan & Jaci Tessendorf
Dr. Travis & Abbi Tessendorf
Thomas Thiem
Trent Tobiason
Denise Tomek
Joshua Tweedy
Samuel Urban
Adam & Mandy Urkoski
Lyle & Jaci Vancura
Tara Vasioek
Tom Veik
Cindy Vollertsen
Marilyn Vrana
Steve & Cathy Wadas
Whitey & Shirley Walgren
Jessica Weeder
Brad Wegner
Zach Weinmeister
Nicole Whitmore
Bob & Jean Wick
Art Wiese
Michelle Wiese
Alex Wigham
Dan & Teresa Willets
Lisa Willson
Todd & Rhonda Wyatt
Dr. Milt & Kathy Zadina
Dr. Dale & Jill Zaruba

Bobbi Schmitz
Lonnie Schram
Kip & Lisa Schuttler
Steve & Theresa Seipel
Dr. Michelle Sell
Jeff & Arlene Sieck
Terry & Cheri Sjuts
Dwayne Smith
Kent & Linda Smith
Richard & Jamie Snyder
Pat & Annie Sork
Andrea Solern
Jack & Robyn Sprunk
Darrell Spulak
Annie Staverman
Bob & Chris Steinke
George & Glenda Steinsberger
Steve & Jan Stevens
Brian & Paula Stuart
Yon Sutil Rosabal
Jared Swan
Jennifer Swantek
Jeff Switzer
Rick Terry
Ryan & Jaci Tessendorf
Dr. Travis & Abbi Tessendorf
Thomas Thiem
Trent Tobiason
Denise Tomek
Joshua Tweedy
Samuel Urban
Adam & Mandy Urkoski
Lyle & Jaci Vancura
Tara Vasioek
Tom Veik
Cindy Vollertsen
Marilyn Vrana
Steve & Cathy Wadas
Whitey & Shirley Walgren
Jessica Weeder
Brad Wegner
Zach Weinmeister
Nicole Whitmore
Bob & Jean Wick
Art Wiese
Michelle Wiese
Alex Wigham
Dan & Teresa Willets
Lisa Willson
Todd & Rhonda Wyatt
Dr. Milt & Kathy Zadina
Dr. Dale & Jill Zaruba

Bobbi Schmitz
Lonnie Schram
Kip & Lisa Schuttler
Steve & Theresa Seipel
Dr. Michelle Sell
Jeff & Arlene Sieck
Terry & Cheri Sjuts
Dwayne Smith
Kent & Linda Smith
Richard & Jamie Snyder
Pat & Annie Sork
Andrea Solern
Jack & Robyn Sprunk
Darrell Spulak
Annie Staverman
Bob & Chris Steinke
George & Glenda Steinsberger
Steve & Jan Stevens
Brian & Paula Stuart
Yon Sutil Rosabal
Jared Swan
Jennifer Swantek
Jeff Switzer
Rick Terry
Ryan & Jaci Tessendorf
Dr. Travis & Abbi Tessendorf
Thomas Thiem
Trent Tobiason
Denise Tomek
Joshua Tweedy
Samuel Urban
Adam & Mandy Urkoski
Lyle & Jaci Vancura
Tara Vasioek
Tom Veik
Cindy Vollertsen
Marilyn Vrana
Steve & Cathy Wadas
Whitey & Shirley Walgren
Jessica Weeder
Brad Wegner
Zach Weinmeister
Nicole Whitmore
Bob & Jean Wick
Art Wiese
Michelle Wiese
Alex Wigham
Dan & Teresa Willets
Lisa Willson
Todd & Rhonda Wyatt
Dr. Milt & Kathy Zadina
Dr. Dale & Jill Zaruba

Bobbi Schmitz
Lonnie Schram
Kip & Lisa Schuttler
Steve & Theresa Seipel
Dr. Michelle Sell
Jeff & Arlene Sieck
Terry & Cheri Sjuts
Dwayne Smith
Kent & Linda Smith
Richard & Jamie Snyder
Pat & Annie Sork
Andrea Solern
Jack & Robyn Sprunk
Darrell Spulak
Annie Staverman
Bob & Chris Steinke
George & Glenda Steinsberger
Steve & Jan Stevens
Brian & Paula Stuart
Yon Sutil Rosabal
Jared Swan
Jennifer Swantek
Jeff Switzer
Rick Terry
Ryan & Jaci Tessendorf
Dr. Travis & Abbi Tessendorf
Thomas Thiem
Trent Tobiason
Denise Tomek
Joshua Tweedy
Samuel Urban
Adam & Mandy Urkoski
Lyle & Jaci Vancura
Tara Vasioek
Tom Veik
Cindy Vollertsen
Marilyn Vrana
Steve & Cathy Wadas
Whitey & Shirley Walgren
Jessica Weeder
Brad Wegner
Zach Weinmeister
Nicole Whitmore
Bob & Jean Wick
Art Wiese
Michelle Wiese
Alex Wigham
Dan & Teresa Willets
Lisa Willson
Todd & Rhonda Wyatt
Dr. Milt & Kathy Zadina
Dr. Dale & Jill Zaruba

EVERY DAY HEROES

Every Day Heroes are those who donate \$1 per day up to \$499.

Two Anonymous Donors
Leatha Anderson
Dean & Pam Babcock
Carol Balerud
William Ballentine
Tammy Barbre
Tom Boal
Brian & Shannon Brownlow
Nate Butterfield
Lamberto Campuzano
Evan Cardenas
Kent Carstens
Barb Cave
Lisa Chlopek
Joe & Sue Citta, Jr
Jose Coral Lopez
Rhonda Dickerson
Cory & Cheryl Ditter
Richard Dozier
Tom DuPlanti
Gregory Eickmeier
Sandie Fischer
Dr. Gregg & Dawn Foote
Jorge Garcia
Alex Gomez
Victor Gonzalez Gonzalez
Michael Grubb
Aaron Haake
Erik & Mindy Hash
Amy Haynes
Kamin Held
John & Lauren Hogue
Ray Hughes
Christopher Ienn
Steve & Jeannie Ienn
Devin Jansen
Doug & Janelle Janssen
Miguel Jimenez
Joshua Johnson
Katie Johnson
Tim Kaup
Heidi Klevemann
Raphael Kucera
Dr. Rex & Liz Kumpf
Dr. Troy & Kim Loeffelholz
Tamara Lowther
Troy Lutt
Leo Martinez
Michelle McMillan
David Merrill
Mary Jo Meyer
Michelle Meyer
Jon & Jane Misfeldt
Steve Murphy
Mark & Julie Neil
Peggy Novotny
Mauricio Ochoa
Crystal Olson
Rhonda Ortmeier
Tammy Osten
Josh Pacas
Jonathan Perez
Tammy Perry
Garret Peruski
Megan Petermann
Eric Pfeiffer
Leon Phillips
Mary Phillips
Lorena Pocwierz
Rick & Laura Porter

Jaime Rhein
Audrey Robertson
Jake Robertson
Rosalia Rojelo
Sandyberf Rolon Santiago
Jon Schefus
Dennis & Cindy Schroeder
Troy Schultz
Gene & Chris Schumacher
Antonio Soto
Dr. Andrew & Cherie Stadler
Emily Stambaugh
Matt Swackhamer
Derek Taylor
Mary Trevino
Monty Troyer
Duane & Phyllis Vavra
Francisco Viquez
Elizabeth Weber
Cindy Wiese
Josh Wohlman
William Woodham
Greg Wortman
Angie Wright
Philip Zegers
Casey Ziemba
Scott Zwick

Thank!
You!

GOLD AWARDS

Gold Awards are provided to businesses that contribute at least \$20 per employee with a minimum gift total of \$100.

10 County Title & Escrow
3 D Designs
A&W / Long John Silvers
Accent Floral and Galleria
Ace Hardware & Garden Center
ADM Corn Processing
Aksarben Mortgage
Alternative Hearing
American Family Insurance - Burgess
Ameriprise Financial
Applied Connective Technologies
Arc of Platte County
ARL Credit Services
Associated Staffing
Audio-Logic, P.C.
B-D Construction, Inc.
Bank of the Valley
BankFirst
Barb's School of Dance
Barbara Jean's
BD Medical
Behlen Mfg. Co.
BeYOUtiful Boutique & Gifts
Bierman Contracting
Big Apple Bagel
Big Pals--Little Pals
Bill's Tire Outlet, Inc.
Black Hills Energy
Blazer Manufacturing
BPOE Elks Lodge #1195
Broken Mug
Brokerage Services
Buss Realty & Auction LLC
C.S. Nelson Co.
CAMACO Columbus Manufacturing
Can Do Auto Service
Cargill
Center for Survivors
Central Community College-Columbus Campus
Central Confinement Service LLC
Charles H. Rogers
Charter Title & Escrow
City of Columbus
CK Grill & Bar
Colegrove Counseling Center, LLC
Columbus Area Chamber of Commerce
Columbus Area Convention and Visitor's Bureau
Columbus Auto Mart, Inc.
Columbus Bank and Trust Company
Columbus Carpets
Columbus Children's Healthcare
Columbus Community Hospital
Columbus Family Practice
Columbus Family YMCA
Columbus Housing Authority
Columbus Hydraulics Company
Columbus Medical Center
Columbus Music
Columbus News Team
Columbus Physical Therapy
Columbus Public Schools
Columbus Steel Supply, Inc.

GOLD AWARDS

Columbus Telegram
Columbus Tire & Service Center
Columbus United Federal Credit Union
Columbus Urgent Care, LLC
Columbus Women's Healthcare P.C.
Corner Stop
Cornerstone Bank
Cornerstone Insurance Group
Cornhusker Public Power District
County Assessor
County Treasurer
D. A. Davidson & Co.
Dale Employees Federal Credit Union
Dental Innovations of Columbus
Discovery Counseling
DiStar Industries
Duo Lift Manufacturing Company
Dvorak Law Group
Dynamic Life Therapy and Wellness
Eakes Office Solutions
Earley Real Estate and Construction
Edgewater Insurance
Educational Service Unit #7
Edward Jones - Bertsch
Edward Jones - Kuhlman
Emergency Relief
Ernst Auto Group
Eye Physicians
Eye Physicians
Eyecare Associates
Fast Mart
Fehringer & Mielak, L.L.P.
First National Bank of Omaha
First Nebraska Bank
FLEXcon Manufacturing
G-O Rapid Lube & More
Gass Haney Funeral Home, Inc.
Gehring Construction
Gene Steffy Ford
Givens-Bray Appraisal Center, LLC
Glur's Tavern
Goc's Creative Images
Godfather's Pizza
Grace Episcopal Church
Grace Jewelry
Granville Homes
Great Plains Building Supply
Great Plains State Bank
Great Western Bank
Hair Forum
Highland Park Evangelical Free Church
Hinze Chiropractic Acupuncture
Hometown Insurance
Husker Steak House
Husker Steel Inc.
Husker Trading
Industrial Control Systems, Inc.
Industrial Engineering
Insurance Services of Columbus
Jackson Services, Inc.
JIMKO Machine Products
Keep Columbus Beautiful

Kent Feeds, Inc.
Kosch Co.
Kubler Management, Inc.
Kuhlman and Kratochvil, P.C.
kwELITE
Lakeview Community Schools
Legacy Express Wash
Linda Price, CPA
Lindsay Corporation
Loup River Public Power District
Lynette's Dance Studio
M & O Metals Inc.
Mancuso - Quattrocchi Dental Office
Master Care
Maximus
McDonald's Restaurant
McKown Funeral Home
Mead Lumber Co., Inc.
Michael Brittenham Insurance Agency, Inc.
Mid-America Research Chemical Corp
Mid-State Engineering & Testing, Inc.
Mike's Auto Sales & Towing
Mountain View PMT
Nebraska Energy Federal Credit Union
Nebraska Irrigation Inc.
Nebraska Public Power District
Nebraska Vault Company
NelNet
No Swett Fencing
Northeast Nebraska Child Advocacy Center
Northtown Stylist
Northwest Electric/Coal-Lorcan, Inc
Northwestern Mutual
Nu Star Energy L.P.
Obrist & Co
Optometric Center of Columbus
Owens Wealth Advisors
Paige Electric Corporation
Pekny & Assoc. CPA's
Performance Printing
Pet Care Specialists
Pillen Family Farms/DNA Genetics
Pinnacle Bank - Columbus
Pinnacle Bank - Schuyler
Pizza Ranch
Platte County Emergency Management
Platte Valley Precast
Prokopec Wealth Management
R & S Track Maintenance
Ramada Columbus & River's Edge
Convention Center
Rambour Realty
RE/MAX Total Realty, Inc.
Rex D. Kumpf, DDS
Riel E. Whitney, DDS
Roxanne K. Murphy
Rustic Lux Designs
RWW Inc.
Saunders Archery
Scheffler Machine & Tool
Schieffler Signs

Schumacher, Smejkal, & Elm, P.C.
Scotus Central Catholic School
Sears
Sentinel Building Systems
Sequoia Wealth Partners, Inc.
ServiceMaster by Shelvin
SiDump'r Trailer Co
Sipple Hansen Emerson Schumacher Klutman
and Valorz, LLC
Sleep Inn & Suites
St. Anthony's School
St. Bonaventure Grade School
St. Isidore's School
Stadler Dental Care
State Farm Insurance - Alt
State of Nebraska
Sundown Motel
Taco John's
TeamMates
Technik Mfg., Inc.
Tessendorf & Tessendorf, P.C.
Tessendorf Chiropractic
The UPS Store
Thrivent Empower Financial Group
Tooley Drug & Home Care
Torin Products, Inc.
Tremel Surveying, Inc
Tri-County Title & Escrow
Twin Rivers Veterinary Clinic, PC
Unico Group of Columbus
Union Bank & Trust Loan Office
United Parcel Service
United Way Staff
US Bank
Valmont
Viridis Chemical Company
Vishay Intertechnology
Wal-Mart Discount Cities
Weber Insurance Agency, Inc.
Wize Buys Abbey Carpet & Floor
Youth and Families For Christ
Zegers Automotive



Columbus Area
United Way



Our Focus



Education

- Kindergarten Readiness
- Improve/Maintain 4-year graduation rate

Financial Stability

- Improve job relevant skills

Health

- Community members educated on healthier lifestyle choices
- Decrease suicide attempts of youth



Columbus Area United Way



3214 25th Street Suite 2 • Columbus NE 68601
402-564-5661 • columbusunitedway.com