

2024

Columbus Area  
United Way



# ANNUAL REPORT



***BUILDING A STRONGER COMMUNITY...TOGETHER***

3214 25th Street Suite 2 • Columbus NE 68601  
402-564-5661 • columbusunitedway.com

# PRESIDENT'S REPORT

The Columbus Area United Way experienced continued growth and improved outcomes both inside CAUW and outside the organization in 2024 as we continued our mission of helping those in need in the 4-county area we serve. The ability of our staff, volunteers, and communities working together to improve the well-being of others was achieved throughout 2024.

The leadership of the Columbus Area United Way into the areas of Food Accessibility, Transportation Access, and Community Well-Being were impressive. Several mobile food pantry distributions took place and weekly fresh produce food distributions took place as well. CAUW worked closely with state and local organizations to assess the need for expanded transportation in the surrounding area.

Our strategic plan created in the fall of 2023 began to be implemented in 2024. From the improvement and standardization of processes and procedures to organizational strategies to improve our ability to handle the growing needs of our service area our Columbus Area United Way staff and Board of Directors worked hard to implement many improvements in 2024. Notable achievements include:

- Formalization of several CAUW policies.
- Organizational structural improvements.
- Implementation of succession plans for key roles.
- Development of new ideas regarding the structure and organization of the Board of Directors.

The 2024 fundraising campaign reached a record-breaking \$954,500, demonstrating the hard work and generosity of the Columbus community in supporting those in need. This growth allows us to continue to assist the partner agencies that do so much good in our 4-county area.

It has been rewarding to serve as the Board President in 2024. A sincere Thank You to everyone who worked so hard to support the Columbus Area United Way through your efforts and your financial support. Let's all continue to grow and achieve continued success towards helping those in need in 2025.

Respectfully,

**Al Starzec**  
**2024 Board President**



*Al Starzec*

**Joshua Johnson**  
**2024 Campaign Chair**



*Joshua Johnson*

# BOARD OF DIRECTORS

## 2024 LEADERSHIP

### **Al Starzec**

*BD Medical*  
President

### **Chip Kay**

*Columbus Public Schools*  
Vice President

### **Jeff Heinrich**

*Pillen Family Farms*  
Treasurer

### **Hope Freshour**

*Columbus Area United Way*  
Executive Director

## 2024 MEMBERS

### **Dallas Beshaler**

*Nebraska Public Power District*

### **Lora Hastreiter**

*Central Community College*

### **Jamie Held**

*Caesars Harrah's Casino*

### **Lauren Hogue**

*Big H Home Services*

### **Joshua Johnson**

*Columbus Bank and Trust*

### **Kevin Johnson**

*Pinnacle Bank*

### **Nathan Karges**

*Northwestern Mutual*

### **Nicole Krael**

*Columbus Public Schools*

### **Chad Kucera**

*Sunoco*

### **Claudia Lanuza**

*CHI Health - Schuyler*

### **Jaymee Levander**

*Columbus Police Department*

### **Keith Luedders**

*Columbus Community Hospital*

### **Katy McNeil**

*VRLY Foundation*

### **Vanessa Ocegueda**

*Keep Columbus Beautiful*

### **Sheila Palensky**

*BD Medical*

### **Rosa Pinto**

*Heartland Workers Center*

### **Greg Sander**

*First National Bank Omaha*

### **Jerod Trouba**

*Trouba Law Offices*

### **Ahren Uhlig**

*Edgewater Insurance*

### **Natasha Van Diest**

*Cargill*

### **Megan Valorz**

*Behlen Mfg Co.*

## COMMUNITY AND FAMILY PARTNERSHIP STEERING COMMITTEE

Anne Kinnison  
Chief Robert Farber  
Claudia Lanuza  
Elizabeth Rodriguez  
Jerod Trouba  
Karmen VanDeWalle  
Mollie Morrow  
Pastor Mariano Menendez  
Sara Colford  
Sarah Papa  
Tammy Classen

## ENDOWMENT BOARD MEMBERS

Al Starzec (President)  
Jeff Heinrich (Board Treasurer/Finance Chair)  
Dick Casey – Member at Large  
Rich Aerni – Member at Large  
Bob White – Member at Large  
Terry Millard – Member at Large  
Pat Heimes – Member at Large  
Anne Kinnison – Member at Large



# CAMPAIGN IMPACT

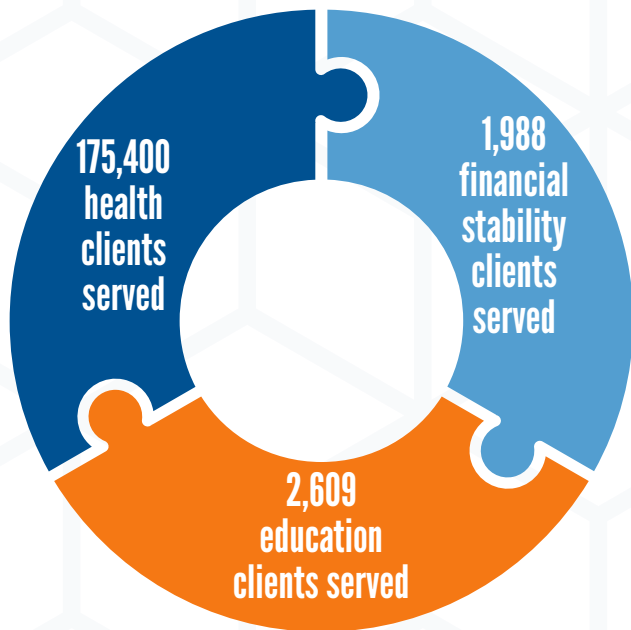

The mission of the Columbus Area United Way is to focus resources to measurably improve the education, health, and financial stability of our community.

Your donation to the Columbus Area United Way supports the work of our Partner Agency Programs, Direct Programs, and Community Partnerships. 98 cents of every dollar you give stays in our community, and 1 in 4 community members are served through Columbus Area United Way programming. United Way donations will help thousands of our neighbors and friends who live and work in Platte, Boone, Colfax, and Nance counties.

## HEALTH

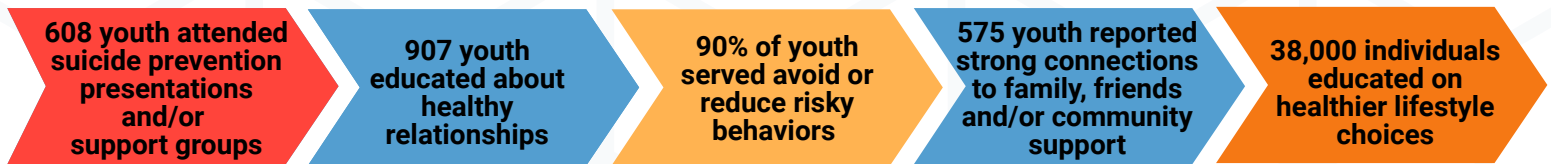

## EDUCATION

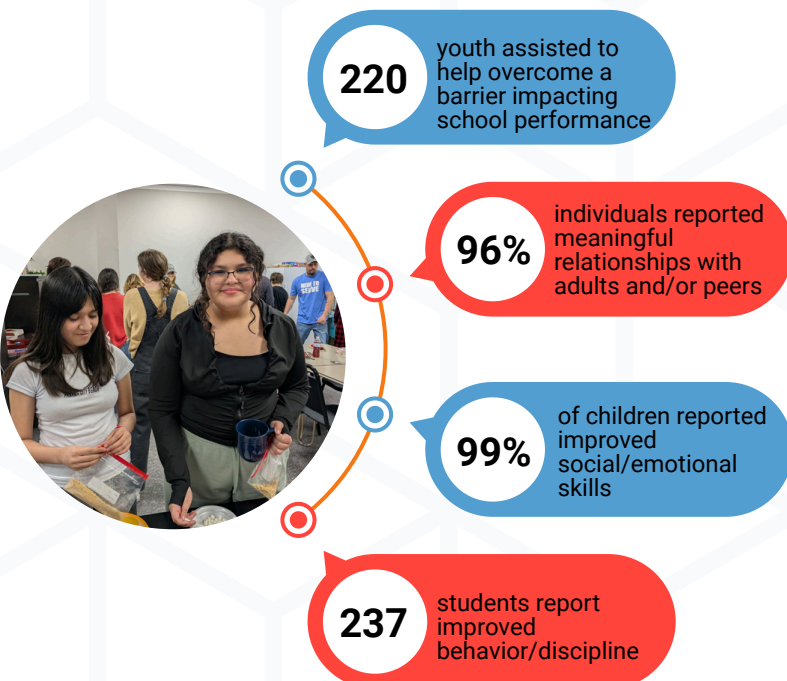

## FINANCIAL STABILITY

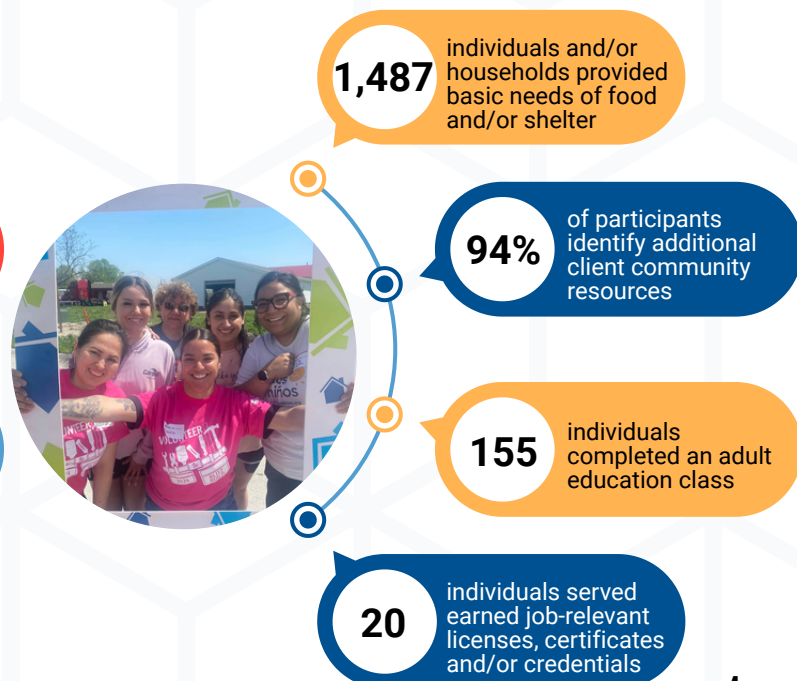



# ENDOWMENT IMPACT

IN 2024, 9 AGENCIES WERE ALLOCATED A TOTAL OF \$77,112

6,165

participants  
identify additional  
client community  
resources (82%)

115

individuals  
reported improved  
self-sufficiency  
(91%)

6,151

individuals were  
provided with  
basic needs of  
food and/or  
shelter

117

children reported  
improved  
social/emotional  
skills (91%)

\$1,500,000

COLUMBUS AREA UNITED WAY ENDOWMENT  
IMPACT DOLLARS PROVIDED  
BACK TO THE COMMUNITY AS OF 2024



## IMPACT GRANT RECIPIENTS

- Catholic Charities of the Archdiocese of Omaha, Inc. - Emergency Food Assistance (Boone, Nance, Colfax, and Platte counties)
- Colfax County Food Pantry – Emergency Food Assistance
- Columbus Area Children’s Museum – STEAM Camp
- CAUW Circle of Security – Early Childhood Intervention Program
- CAUW Marigold Lanes – Transitional Housing
- Fullerton TeamMates – Mentoring Program
- GracePoint – Mental Health Support
- Heartland Workers – Education and Outreach programming
- Platte Valley Literacy Association – Integration Class

# OUR GENEROUS CONTRIBUTORS

## THANK YOU TO OUR AMAZING PACESETTER COMPANIES!

Companies become Pacesetters by conducting a minimum \$10,000 United Way campaign within their organization.



# WORKPLACE CAMPAIGNS

Many businesses in our local community work hard to support Columbus Area United Way and its partner agencies. We are so grateful for the participation from these companies and their employees! Below is a list of these amazing donors based on percent of employee participation, with a minimum gift of \$500.

## GOLD LEVEL SUPPORTERS- 60% WORKPLACE PARTICIPATION





## SILVER LEVEL SUPPORTERS- 50% WORKPLACE PARTICIPATION



Tessendorf & Tessendorf, P.C.



Tremel Surveying, Inc

## BRONZE LEVEL SUPPORTERS- 40% WORKPLACE PARTICIPATION

Behlen Mfg. Co.  
Columbus Catholic Schools  
Eakes Office Solutions

Mountain View PMT  
Nebraska Public Power District



Thank you to the following iPLEDGE members for helping raise dollars and awareness of Columbus Area United Way. iPLEDGE provides the opportunity to partner with a business or service as a mechanism for impact and change.

### iPLEDGE Leadership: \$1,000+



Legacy Express Wash



Applied Connective



Daniels Produce



Shae Spitz- eXp Realty

### iPLEDGE Pillar: \$500-\$999

Erin Nahorny  
Jasper Owens  
Crissy's Desk

### iPLEDGE Supporter: \$100-\$499

Broken Mug  
Big Apple Bagels  
Tropical Smoothie  
Homegrown Nutrition

### iPLEDGE Supporter: \$100-\$499

El Tapatio  
Rustic Lux  
Sweet Harvest Popcorn  
Terrace Books  
Olga's Shop

# AGENCIES YOU SUPPORT

Your gift supports our nonprofit partner agencies and community programs impacting our three focus areas!

## EDUCATION

2-1-1 - CAUW  
 A Place At The Table  
 Big Pals-Little Pals  
 Boy Scouts of America  
 Bridges Out of Poverty - CAUW  
 CASA Connection  
 Center For Sexual Assault and Domestic Violence Survivors  
 Columbus Emergency Relief  
 Columbus Family YMCA  
 Communities for Kids - CAUW  
 Community Prevention-Coaching - CAUW

## HEALTH

## FINANCIAL STABILITY

Faith Regional Child Advocacy Center  
 Girl Scouts Spirit of Nebraska  
 Habitat for Humanity  
 Imagination Library - CAUW  
 Mental Health PSA - CAUW  
 Platte County Food Pantry  
 Platte Valley Literacy Association  
 Royal Family Kids  
 Student Health - CAUW  
 TeamMates of Columbus  
 The Arc of Platte County  
 Youth and Families for Christ

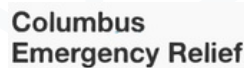

Platte County Food Pantry



YOUTH & FAMILIES FOR CHRIST, INC.

# COMMUNITY AND FAMILY PARTNERSHIP

- On behalf of Nebraska collaboratives and NCCFF leadership, the CFP Collective Impact Director, Community Prevention Director, and Colfax County Attorney presented to 80 Nebraska County Attorneys at the Northeast Nebraska County Attorney Convention. This event highlighted the impact of collaboratives in communities where attorneys are involved.
- DHHS funding for a stronger Community Prevention (CP) system has enabled CAUW/CFP to hire a Community Prevention Director, Kate Wythers, and partially subsidize key CP roles, including Navigators and Coaches.
- New funding for small local food producers allowed us to purchase and distribute eggs and cheese to public and faith-based pantries, as well as Housing Authorities in our four-county area. Ground beef distribution is forthcoming.
- Schuyler continues efforts to improve childcare quality and capacity, addressing the gap for children in need. A new 501(c)(3), Strong Starts Schuyler, has been established to advocate for expanded childcare services.
- Child Abuse Prevention education in April has expanded to all four counties, with proclamations, pinwheels, lawn signs, and social media campaigns to raise awareness.
- Active teams meet monthly to address key topics: Food Insecurity, Elevated & Equitable Early Care & Education, and Thriving Families, Safer Children.
- Schuyler now hosts a writer's workshop and Community Book Garden, offering free children's books at five local sites, including CHI, the African Store, WIC, Schuyler Public Library, and Soak 3 Times Laundromat. A ribbon-cutting event at the Laundromat drew nearly 20 community members, our funder, and a national representative from Unite for Literacy.
- A team of nine Schuyler and Colfax County representatives attended the Thriving Children and Families conference in Kearney. The team received recognition for their strong participation, and their feedback on the childcare gap was shared with Congress by two staff members.
- An Early Childhood Landscape Assessment meeting brought together 41 partners from three counties to discuss early childhood care, mental health, basic needs for families, and education services.
- CFP continues to build relationships and partnerships as we address complex societal issues, many of which are social determinants of health.





# 2024 FINANCIAL REPORT

**TOTAL CURRENT ASSETS: \$4,181,507.00**

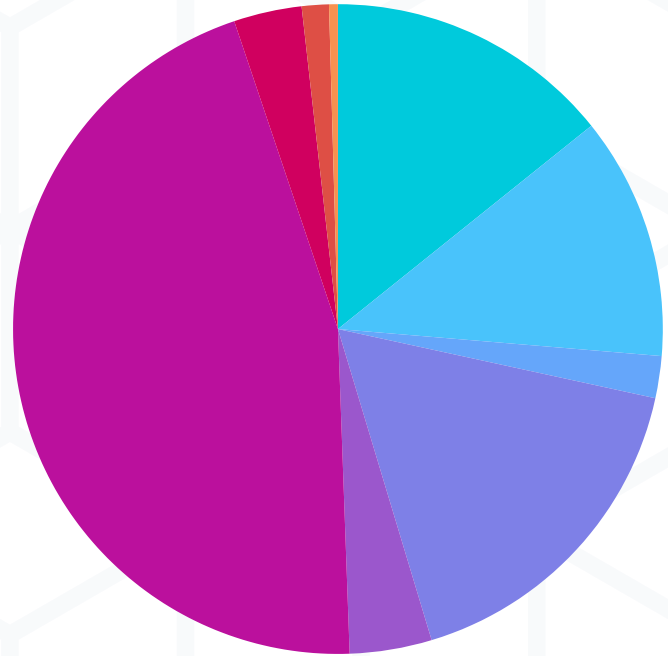
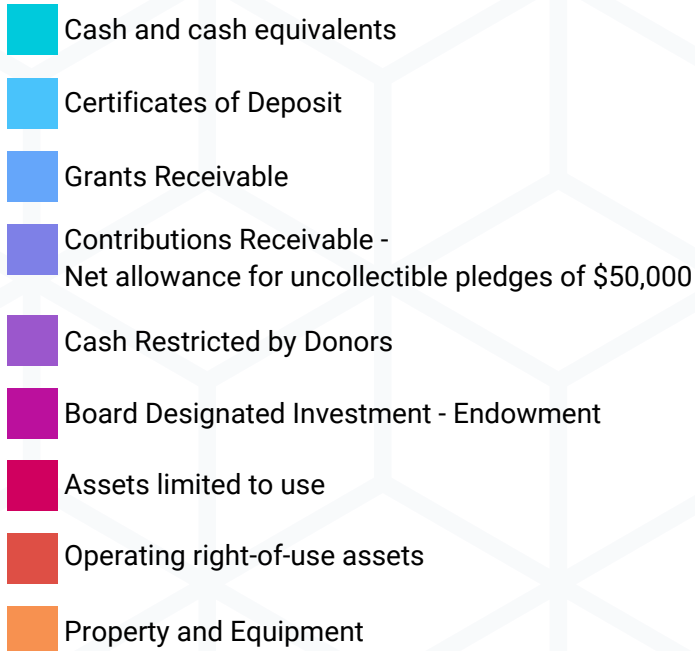

**TOTAL CURRENT LIABILITIES: \$4,181,507.00**

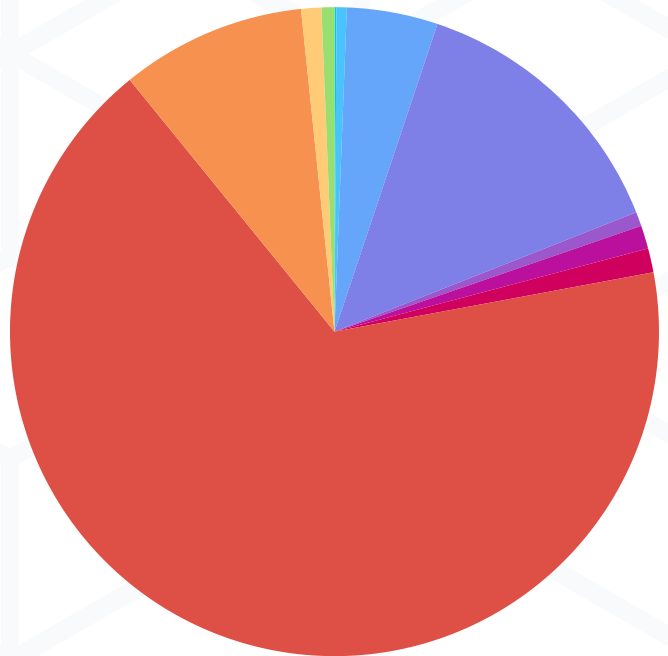
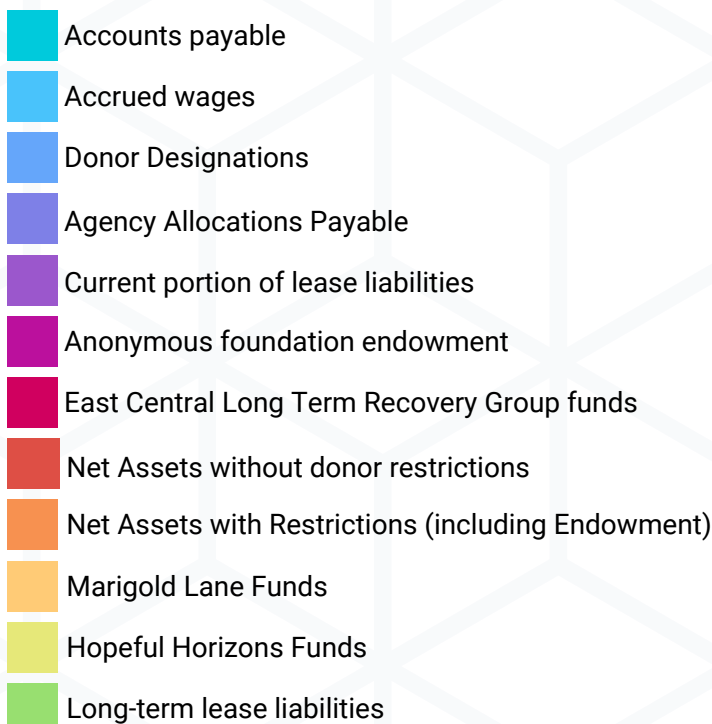

As of December 31, 2023, excerpted from audited financial statements reported on by AMGL. A copy of the audit report can be viewed on our website at [www.columbusunitedway.com](http://www.columbusunitedway.com). As of December 31, 2024, is an unaudited report.

# BRIDGEBUILDERS

## - Tocqueville Society - \$10,000+

One Anonymous Donor  
Mathew Threadgill  
Governor Jim & Suzanne Pillen

## - Platinum Level - \$5,000-\$9,999

John & Julie McClure

## Gold Level Givers - \$2,000-\$4,999

Patty Baker  
Keith & Kathy Bamesberger  
Chris & Amy Blaser  
Royce & Joan Campbell  
Joe & Bobbi Fehringer  
Brian Ferland  
Jan Fremarek  
Mitch & Hope Freshour  
Bob & Kristi Hackett  
Michael & Colette Hansen  
Jeff & Lynn Heinrich  
Sam & Alyssa Hogeland

Laura Kapustka  
Logan & Anne Kinnison  
Aaron & Shannon Kosch  
Aaron Luneke  
Doug & Karin Rieger  
Mike & Danika Rowe, Jr  
Kurt & Kim Shevlin  
Joe & Shelly Steffensmeier  
Neal & Jo Suess  
Jerod Trouba & Sarah Pillen  
Karmen & Michelle VanDeWalle  
Bob & Lee White  
Jennifer Wieck

## Silver Level Givers - \$1,000 - \$1,999

Eight Anonymous Donors	Dr. Jeff & Tammi Gotschall	Bob & Peg Niedbalski	Jeromy Smith
Drs. Kip & Deb Anderson	Dennis & Coni Grennan	Matt Niedbalski	Michael Spencer
Bob & Wilma Arp	Harold Hans	Marty & Terri Nore	Allan & Lori Spenner
Dr. John Beauvais	Dennis & Terri Hirschbrunner	Steve & Cammy Otten	Shae Spitz
Jaime Beiermann	John & Lauren Hogue	Jordan & Tonya Paitz	Al & Joni Starzec
Jason & Amy Bell	Robert Hotovy	Tom & Linda Paitz	Ron & Donna Starzec
Dallas Beshaler	Jeff & Kathy Johnson	Melinda Palmer	Brad & Michelle Stirek
Nick Beyer	Joshua & Breanne Johnson	John & Dr. Kendra Pavlik	Jeff Switzer
Nic & Nicole Blaser	Vivian Johnson	Tony & Sharon Raimondo, Jr.	Tom Tremel
Jimmy & Eva Childers	Sean Jones	Brett & Marissa Rains	Chad & Lori Van Cleave
Evelyn Chittenden	Tim & Lisa Kacena	Joshua Rodgers	Jason Vanek
Brian & Sue Christensen	Chad & Tracy Kucera	Jonathan Rohwer	Tom Veik
John & Marlene Cimpl	Abbi Lindgren	Jose Rojo	Art Wiese
Dr. Richard & Nikki Cimpl	Meghan Matteson	Jason & Kellie Rosenkranz	Doug & Randi Williams
Kendall & Robin Curry	Scott & Michelle Messersmith	Dr. Dan & Janice Rosenquist	Walt & Pam Williams
Don & Kathy Dreesen	Joe & Roberta Miksch	Emily Royer	Todd & Rhonda Wyatt
Keith & Sue Evans	Terry & Beth Millard	Jeff & Jane Schneider	
Jeff & Jill Fremarek	Jason Miller	Rachel Shafer	
Chad & Liz Gonka	Jeanmarie Nelson	Jeff & Arlene Sieck	
Martin Gomez	Paul Nelson	Dann & Stacy Smith	

# BRIDGEBUILDERS CONTINUED...

## Bronze Level Givers - \$500 - \$999

Fourteen Anonymous Donors  
Rich & Edie Aerni  
Nicole Aguallo  
Jenna Alas  
Jose Alvarado  
Steve & B. J. Anderson  
Jose Andrada Jr.  
Sergio & Guadalupe Arcos  
Mark & Kara Asmus  
Deb Augustine  
Tracy Augustine  
Dean & Pam Babcock  
Carol Balerud  
Wayne & Lisa Ballentine  
William Ballentine  
Anne Baptiste  
Brad Barrs  
Morris Baustert  
Brian Beck  
Sharon Becker  
Matthew Behlen  
Larry & JoAnne Beiermann  
Kerry & Colleen Belitz  
Tom & Lois Bertsch  
Dave & Tammy Bichlmeier  
Andy Bird  
Del Birkhofer  
Jonah Blase  
Doug & Brenda Blatchford  
Randy Bloomquist  
Tom Boal  
Lori & Terry Borchers  
Rory Bowen  
Zoann Braasch  
Corey & Nancy Briggs  
Lucas Briggs  
Shawn Brock  
Jed Brunken  
Dawson & Taylor Brunswick  
Jim & Karen Bulkley  
Jason & Monica Buss  
Dick & Paula Casey  
Derrick & Kellie Ceder  
Crystal Cegielski  
Francisco Cerros  
Scott Chaphe  
Lisandra Chavez  
Monica Chavez  
Bryan & Erica Chochon  
Rick & Tracie Chochon

Bailey Christensen  
James Colby  
Shane Condreay  
John Connelly Jr  
Adriana Cruz  
John & Deb Curry  
Amy Czarnick  
John & Martha Davidson  
Roger & Cheryle Deal  
Jeffrey DeFreece  
Bill & Sue Deyke  
Dr. Matt & Krystal Dinslage  
Cory & Cheryl Ditter  
Billy Dittmer  
Christopher Dozier  
Shureese Drummond  
Gregory Eickmeier  
Kim Eisenmann  
Janet Eisenmenger  
Bill & Heather Elton  
Bob & Verdella Emerson  
Jerry & Glenna Engdahl  
Tyler Engstrom  
John & Michelle Ernst  
Dr. Ron & Ann Ernst  
Melinda Evans  
Cory & Tricia Faust  
Alexander Fehringer  
Jim & Korene Fehringer  
Kandie Fiala  
Bill & Charleen Flint  
Dave & Carol Foster  
Dan & Nora Fuchs  
Maria Galarza Torres  
Pat & Lisa Garrett  
Ruth Garza  
Nicole George  
Sabu George  
Darin Glenn  
Janice Gone  
Alida Gonzalez  
Clark & Marcia Grant  
Dan Grant  
Christopher Gray  
Jose Gutierrez  
Aaron Haake  
Eric & Karla Hall  
Linda Hanak  
Dr. Rick & Julie Haney

Mitchell Hansen  
Lisa Hardison  
Jennifer Harsh  
Daniel Hartman  
Erik & Mindy Hash  
Amy Haynes  
Jon & Elissa Heibel  
Don & Pat Heimes  
James & Jamie Held  
Jim & Connie Hellbusch  
Aaron Hendrickson  
Amanda Henry  
Rick & Shawna Hilbert  
Travis & Tara Hill  
Trevor Hill  
Shawn Hinman  
Kimberly Hoadley  
Tim Hofbauer  
Erin Holtzen  
Holly Hopkins  
Christopher Ienn  
Roger Imler  
Guadalupe Isordia  
Jesse & Wendy Jackson  
Andy & Jenny Jakubowski  
Doug & Janelle Janssen  
Nathan & Meghan Jantzi  
Greg & Kim Jarecke  
Jacob Jarecki  
Colleen Jennings  
Kyle & Amanda Jensen  
Lon & Sandra Jochens  
Ethan Johnson  
Kevin Johnson  
Rob & Linda Johnson  
Cecil & Janet Hibbs-Jones  
Maurice & Teena Jones  
Doug & Anne Kallesen  
Nathan & Ashley Karges  
Kody Kasik  
April Keezer  
Caroline Kiepe  
Tyler Kime  
Tobias Kiuntke  
Amy Kleebe  
Brian & Heidi Klevemann  
Jory & Jen Knowlton  
Lisa Kobza  
Justin & Amber Kohl

Scott Kohler  
Kathy Korte  
Kevin Korte  
Neal & Shirl Kratochvil  
Tom & Danelle Kratochvil  
Matthew Krohn  
Dan & Kathy Kruse  
Michael Ksiazek  
Angela Kucera  
Craig & Jenny Kucera  
Jay Kula  
Dr. Rex & Liz Kumpf  
Ron & Charlotte Lambert  
Nick & Leslie Larson  
Kathi Lenser  
Cheryl Lieberman  
Lora Lighter  
Dustin Ligon  
Matt & Sarah Lindberg  
Steven & Kristine Line  
Tom & Deb Loseke  
Mike Lovell  
Andrew Luce  
Keith & Amanda Luedders  
Yaimara Luis  
Troy Lutt  
Jose Macias-Zacarias  
Javier Magana  
Mike & Mary Maguire  
Bellyni Maldonado  
Elvia Martinez Guerra  
Janet McCollum  
John & Linda McPhail  
Bill & Bonnie McPhillips  
Mari Melcher  
Michael Mellas  
Scott & Cristal Menke  
Mary Jo Meyer  
Michelle Meyer  
Craig Mickey  
Dawn Miller  
Robert Miller  
Tim Mohrmann  
Rod Molt  
Mateo Monroy  
Kayla Morton  
Scott & Pat Mueller  
Matthew Mundil  
Jessica Munford  
Chris & Erin Nahorny



# BRIDGEBUILDERS CONTINUED...

## Bronze Level Givers - \$500 - \$999

Griselda Navarro Garcia  
Susan Nemec  
Carroll & Jane Novicki  
John & Dr. Nila Novotny  
Peggy Novotny  
Mauricio Ochoa-Contreras  
Jeff & Deb Ohnoutka  
Michael & Hollie Olk  
Tammy Osten  
Tim & Denene Owens  
Tyson & Jasper Owens  
Joshua Paracsi  
Ray Parga  
Tim Parker  
Mary Kay Peck  
Braden Peters  
Alan Peterson  
Tom & Debbie Pillen  
Francisco Pineda Hernandez  
Janiffer Pineiro Dagda  
Lorena Pocwierz  
Craig & Betsy Potthast  
Janelle Preister  
Mark Prososki

Robert Reigle  
Tammy Reigle  
David & Barb Rich  
Morgan Riha  
Audrey Robertson  
Reve Rodenbaugh  
Tim Rogers  
Dr. David & Karla Rohwer  
Wendy Rosol  
Prent & Peggy Roth  
Yanet Rubio  
Christa Ruth  
Chuck & Linda Sahs  
Tom Salyard  
Greg Sander  
Bryce & Sharyle Sands  
Brenda Sanne  
Kimberly Saum  
Timothy Sazama  
Laurie Schilling  
Gene & Chris Schumacher  
Steve & Theresa Seipel  
Terry & Cheri Sjuts  
Dana Sliva

Dennis & Chris Smith  
Shaun Smith  
Sheila Smith  
Richard & Jamie Snyder  
Jared & Amber Spiegel  
Jack & Robyn Sprunk  
Dr. Andrew & Cherie Stadler  
Annie Staverman  
Bob & Chris Steinke  
George & Glenda Steinsberger  
Steve & Jan Stevens  
Brian & Paula Stuart  
Jill Tate  
Rick Terry  
Ryan & Jaci Tessendorf  
Dr. Travis & Abbie Tessendorf  
Tom & Kendra Thiem  
Trent Tobiason  
Mary Trevino  
Matthew & Sydney Troshynski  
Nicole Turner  
Ahren Uhlig  
Adam & Mandy Urkoski  
Megan Valorz

Tara Vasicek  
Andra Visoso  
Kevin Vondruska  
Steve & Cathy Wadas  
Eric Warden  
Mike Wederquist  
Brad Wegner  
Erik Weinmeister  
Sean Wemhoff  
Joseph Weverka  
Nicole Whitmore  
Bob & Jean Wick  
Lisa Willson  
Kathryn Wythers  
Jacob Young  
Dr. Milt & Kathy Zadina  
Dr. Dale & Jill Zaruba  
Philip Zegers  
Casey Ziemba



# UNITED WAY DIRECT PROGRAMS



## The Imagination Library

The Imagination Library mails books to children from birth through their 5th birthday. Each month a new, carefully selected book will be mailed in your child's name directly to your home.



## The Born Learning Trail

The Born Learning Trail captures ten fun outdoor games on engaging signs throughout Pawnee Park East to help parents and caregivers create learning opportunities for young children.



## Little Free Libraries

Little Free Libraries are a free community book exchange program. Libraries are located in the Columbus Area United Way office building, in front of Head Start, Columbus Housing Authority, Central Nebraska Community Action Partnership, and St. Luke's Preschool.



## SingleCare Discount Prescription Drug Program

SingleCare cards are available free through United Way and honored by 95% of U.S. pharmacies and offer average savings of 35% on retail prescription process.



## Online Service Directory

The United Way Online Service Directory is a tool to find detailed information on local health and human service agencies. The directory is located at [columbusunitedway.com](http://columbusunitedway.com). Over 350 programs and hotlines are listed.



## Mental Health PSA

Join us in creating conversation and providing education and information to community members to receive access to services. Access the toolkit at the Columbus Area United Way website and click on the tab titled "Mental Health Matters."



## Equitable Early Childcare Access

Schuyler's Communities for Kids+ work is that of increasing the quality and capacity of childcare, elevating the profession of childcare providers and increasing awareness of this work in the community.



## Free Little Pantries

Pantries aim to help fill the gaps by providing non-perishable foods that are available 24 hours a day, 7 days a week. They are available to everybody with a "take what you need, leave what you can" philosophy. The pantries are located at Columbus United Way in Columbus, CNCAP-Head Start in Schuyler, Fullerton Food Pantry in Fullerton and Boone County Food Pantry in Albion.



## Bridges Out of Poverty

Bridges Out Of Poverty is a workshop the United Way provides to the community. This powerful set of concepts gives insight on the differences between our basic economic classes; it provides an understanding of the issues and strategies related to reducing poverty.



## MyFreeTaxes.com

MyFreeTaxes.com is an easy, safe, and free way to file your taxes online. Households can file both state and federal returns for free.



## Student Health (Medical Financial Assistance) Program

Student Health Fund provides dental, medical and vision health care for students in grades K-12 who do not have family insurance, who do not qualify to receive government funds or who are financially unable to provide for health care. Students are screened by school nurses or counselors and parents are contacted to ensure student is eligible for funds.



## 2-1-1 Resource Hotline

2-1-1 is a free, multilingual, confidential service available by dialing 2-1-1. The service helps individuals locate community-based and government agencies for services such as counseling and help with utilities and rent.



## Community and Family Partnership – Community Prevention program

Community Prevention (CP) is a system of support and services for children, youth, and families to prevent unnecessary entry into the child welfare system and/or other high-end systems of care.



# Columbus Area United Way



Columbus Area United Way

